FLOWSHEET '67

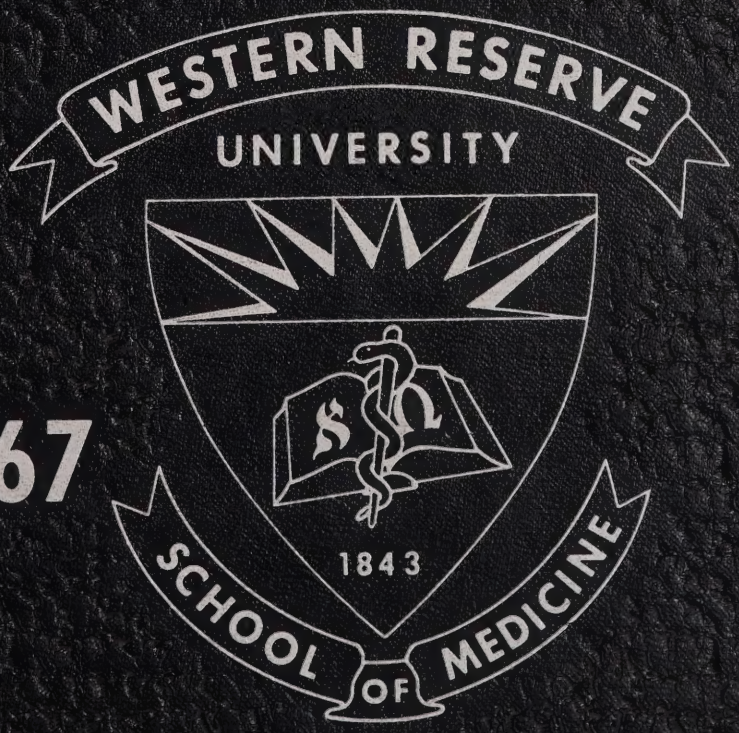

GC

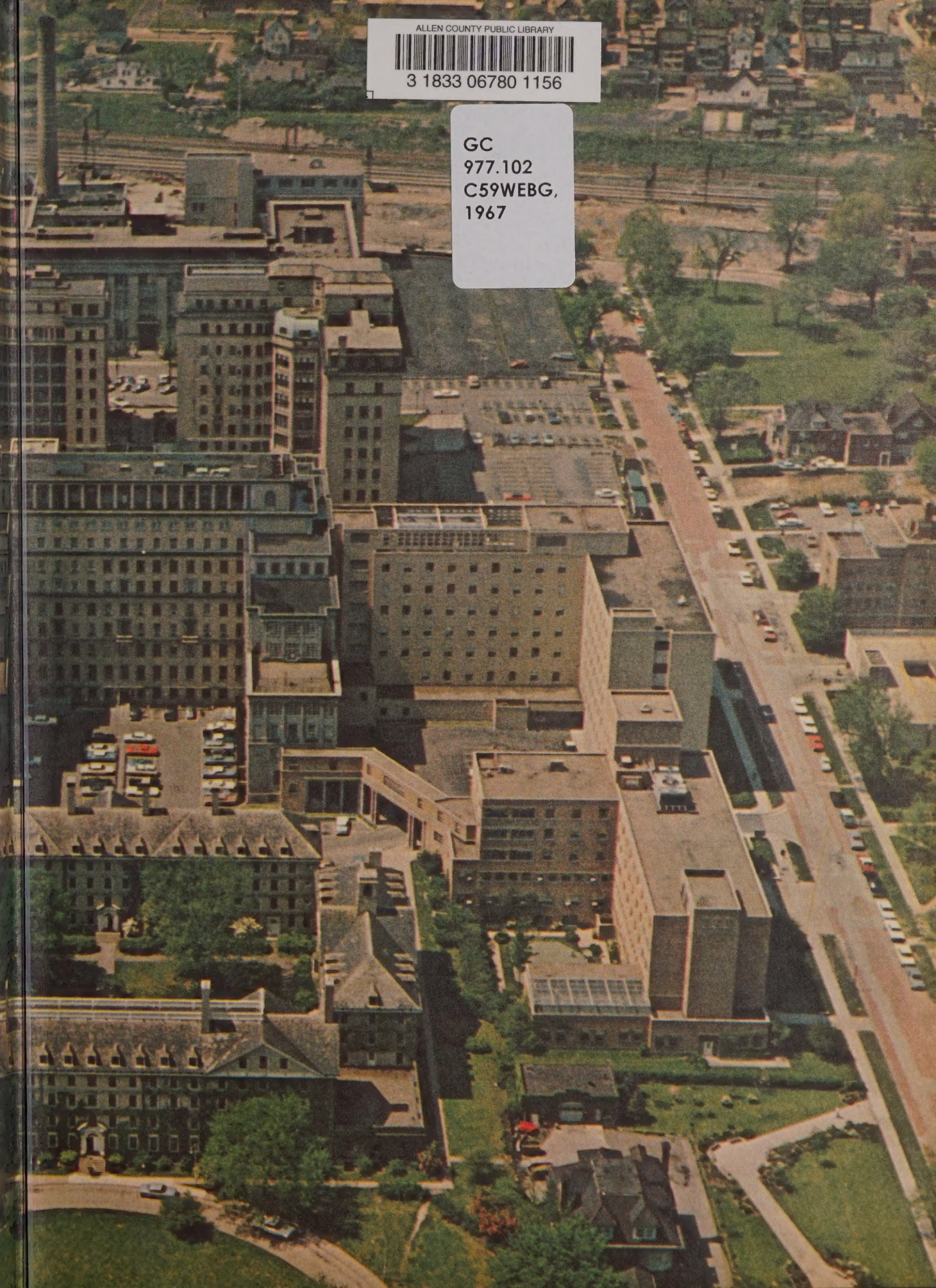

ALLEN COUNTY PUBLIC LIBRARY
3 1833 06780 1156

GC
977.102
C59WEBG,
1967

FLOWSHEET '67

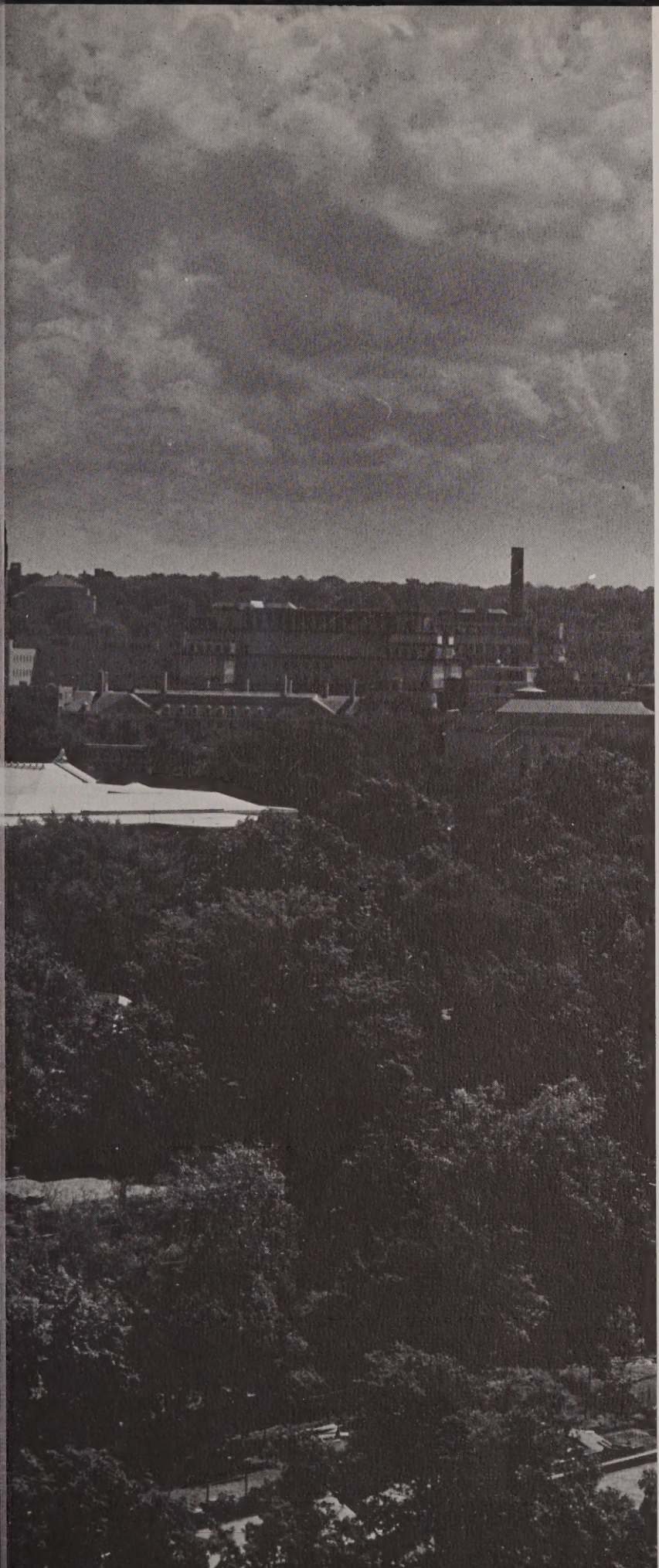

editor, photography:
gery deoreo
captions, copy:
fred tyner, george randt
john weaver, keith phillips
jeoff gordon, bob westphal
advertising:
russ nickels, ann oliver

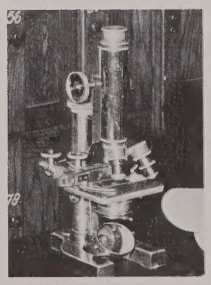

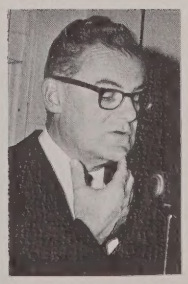

A Look Back . . .

The intern is the product of some twenty years' formal education. The figures are impressive, but really only serve to point up the fact that he has arrived to sit firmly rooted at the bottom of an impressive hierarchy of his medical associates. His position is secure in that he can't go any lower nor is there anyone beating down the door to get his job. But he will, we will, never have it as good as we've had it throughout the last four years.

These last four years have been really good, but as with most things gone, they won't be appreciated for a while. Some morning, about four AM, as our third after-midnight admission wafts off to sleep the perspective will be ripe and the lost security of those phase-I labs with their precleaned glassware, assembled biochem apparatus and ever-presence of Drs. Utter, Sable, Astrachan, Hopkins . . . will be remembered. That anxiety that floated around before the first exam will be a small part of the remembrance because it was so nicely dissipated by the mechanics of the system. We had a great deal of work to do, but my friend, remember the time available in which to do it. Free time put as much a burden on our imagination as did Dr. Kuypers and the myriad of neuropathways that came with him. In the old days, there was never enough time to do the job at hand, thus a less than perfect grade was passed off on that basis. But if, in the back of our minds, we approached with such an excuse in our armamentarium, we were in for a rude awakening. Time was not at a premium and grades were not the issue. This in itself caused some anxiety, so we played basketball, squash or just took afternoon walks to work it off. Family Clinic and all its controvery caused many mutterings. Anybody could take care of well babies, we wanted to see some real pathology. Who were we kidding? Anything short of phocomelia would most certainly have gone unnoticed. Clinical medicine became more a reality amidst the phase-II study of pathology. Drs. Moore and Schoenberg shouted the anathemas of lung cancer at us from behind great clouds of blue smoke while our psychiatric preceptors resolved the apparent paradox as overt denial. Sessions at the V.A. and Lakeside with clinical preceptors lingered on as an outlet for our clinical energies which were so often misdirected toward agreeing that we heard a Grade II/VI mid-diastolic rumble when we barely knew what one was. Things became less secure, though, as clerkships approached. Dr. Singer shocked us out of any oblivion we might have fallen into and following that practical, which bore a pleasant similarity to the three extra review sessions he'd conducted for us, our minds slammed shut to the didactic of the classroom. Basics had become a reality and served as a lesson in how much we really did not know. We were divvied up into small groups and turned loose on Lakeside, the V.A. and Metro. Dr. Weed, who had recently become the White Knight at CMGH smiled knowingly as we arrived, "Where's your syllabus, fellows?", he smirked. We knew we'd not have the last laugh. By bits and snatches our clinical acuity increased and for 18 months we all went separate ways. Soon, incredibly, it was March 13th, and the NIMP results came back. It was really hit home that we were to leave. The fine friendships we had developed were to be interrupted. The shelter of medical school was gone and the responsibility, which was once only to ourselves, extended now in a very real way to a patient for whom we would have more than a token responsibility. The rigors of basic science would give way to the ambiguities of the human personality and although no Phase-I student would agree, the TCA cycle is a lesson much more easily learned.

g.a.d.

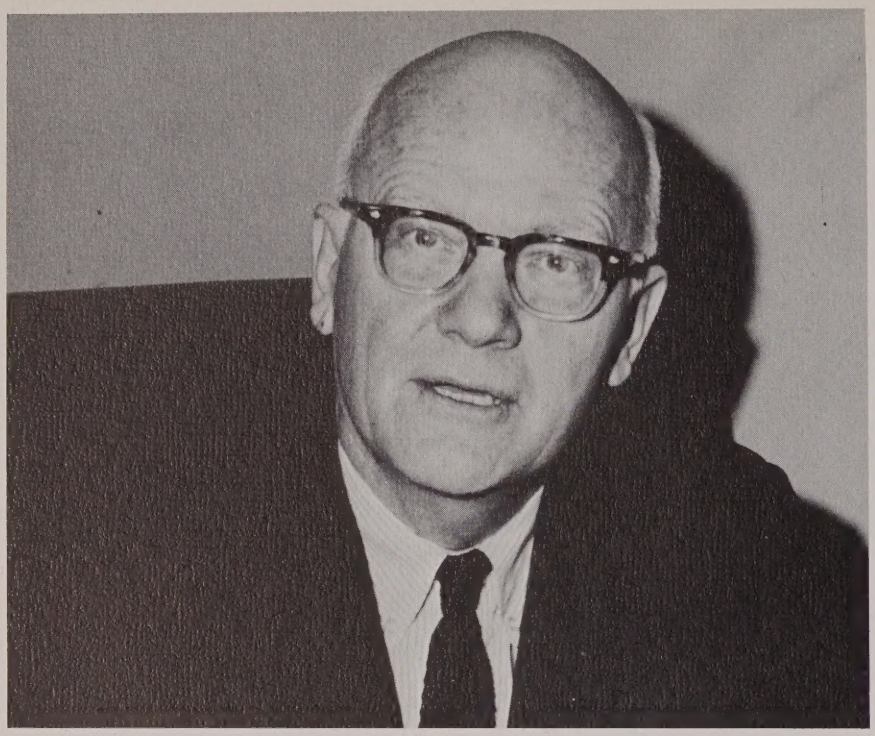

DOUGLAS D. BOND, M.D.

Dedication

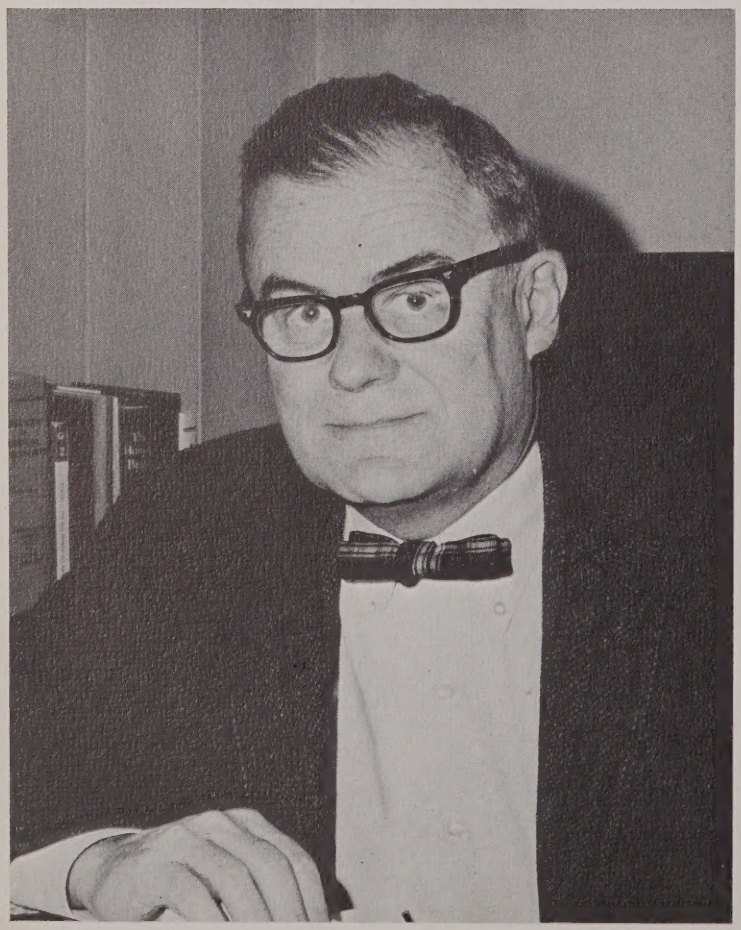

FREDERICK C. ROBBINS, M.D.

THE CLASS OF 1967 WOULD LIKE TO DEDICATE THIS YEARBOOK TO FORMER DEAN OF THE MEDICAL SCHOOL, DOUGLAS BOND, AND TO THE NEW DEAN, FREDERICK ROBBINS.

JOHN L. CAUGHEY, JR., Associate Dean

ROBERT F. PARKER, Asst. Dean for Medical Ed.

RUTH P. HORR, Registrar

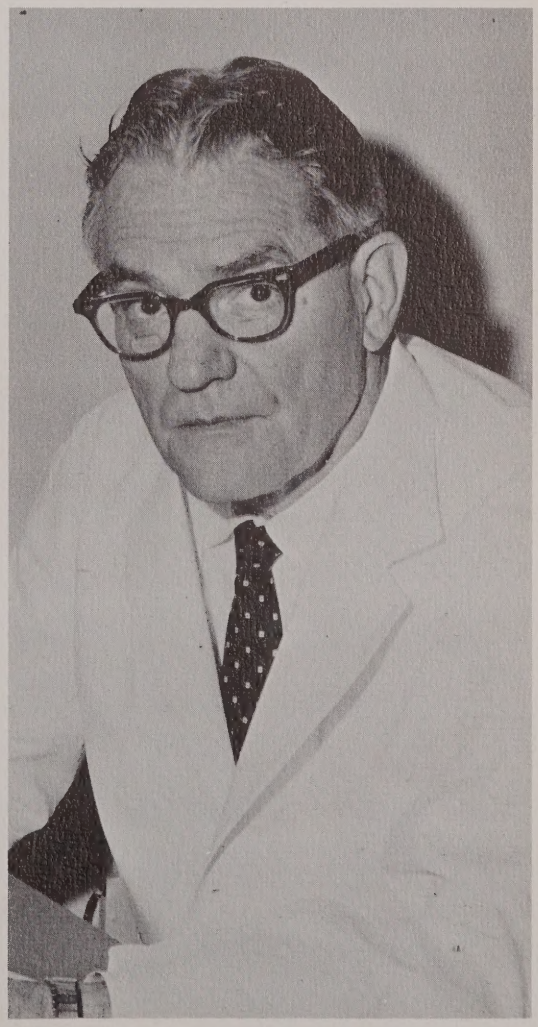

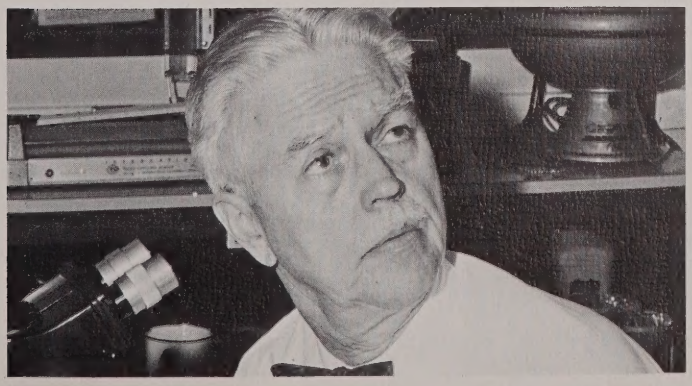

THOMAS H. HAM, Director of Research in Medical Ed.

EDWARD O. HARPER, Asst. Dean

Lakeside Hospital, University Hospitals

Lowman Pavilion, Cleveland Metropolitan General Hospital

Hanna House, U.H.

Bell Greve Memorial, CMGH

Robert H. Bishop Building, University Hospitals

The Veterans' Administration Hospital

W.R.U. School of Medicine

MacDonald House, U.H.

Mount Sinai Hospital

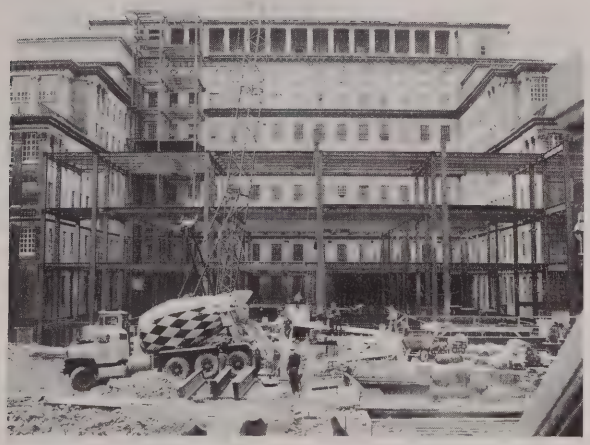

Bishop Bldg., Construction

Babies and Childrens Hospital, U.H.

Nu Sigma Nu The End of an Era

Proposed addition to Med School

Congratulations To The Class of 1937 On Its 30th Anniversary

We would like to thank Pauline Dunn, Alumni Secretary, and the following members of the Class of 1937 who were patrons of this book.

Daniel Badal	Raymond Lupse
James Barr	John Manning
Gerard DeOreo	Donald Miller
Paul Dumke	John O'Bell
David Eisner	William Ryan
Eugene Ferreri	Robert Smith
Samuel Gerson	Malcolm Switzer
Ralph Gray	Frank Thompson
Rudolf Grimmer	Rickard Toomey
Karl Klicka	Charles Wagner

1952 Jacob Werle

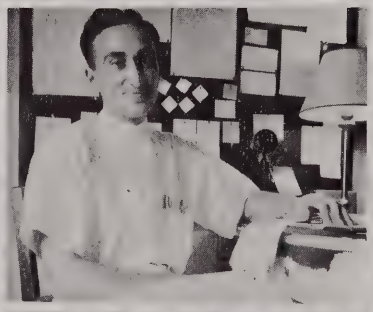

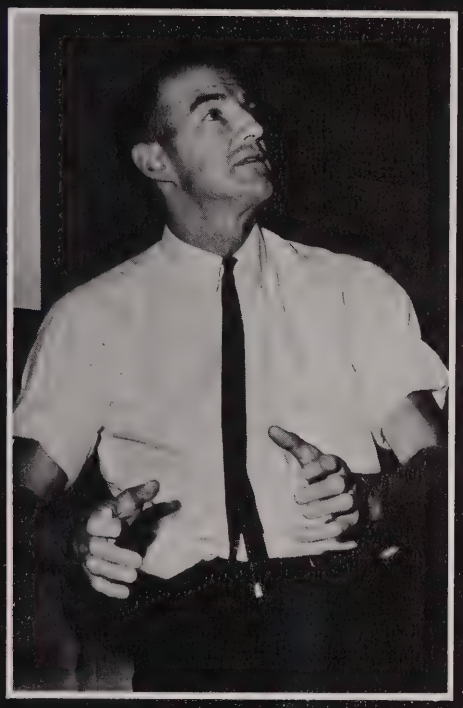

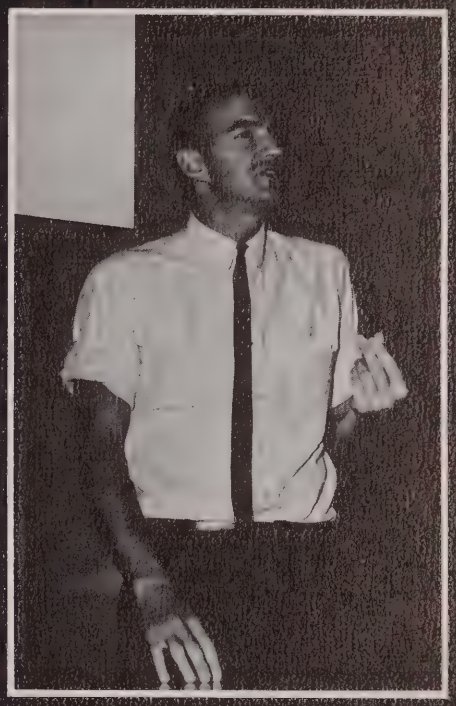

THE CRAFTSMEN

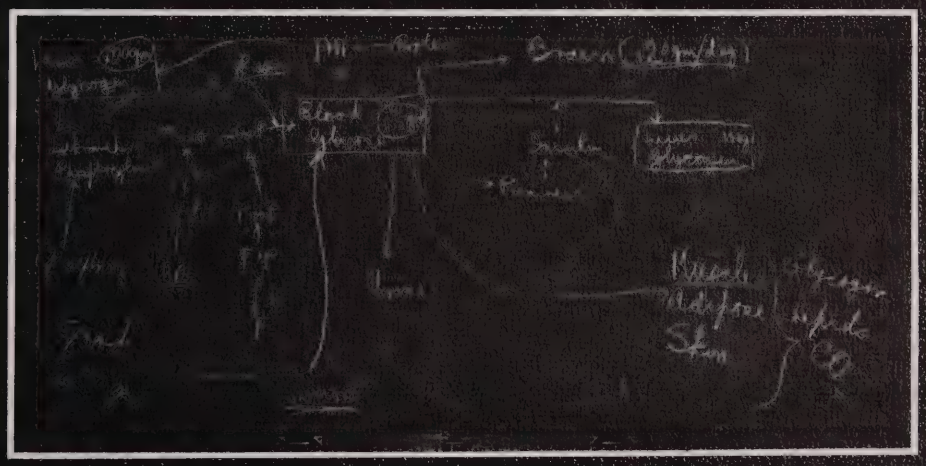

or

Making a Silk Purse Out of a Sow's Ear

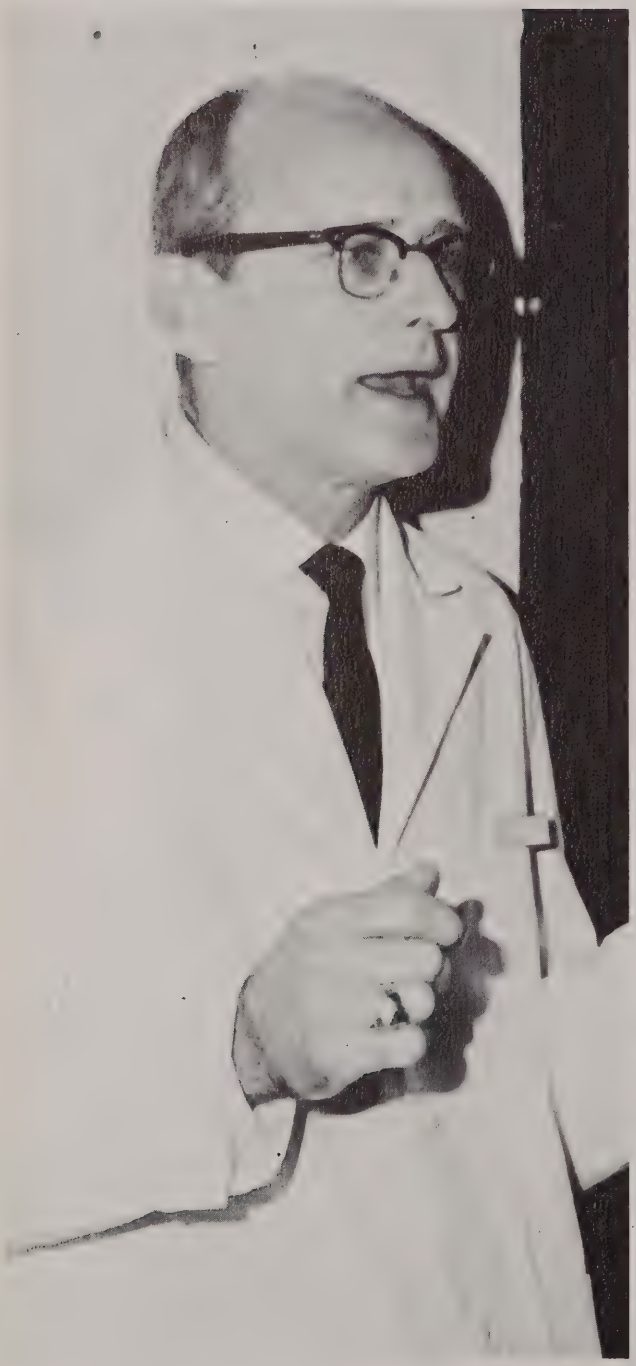

Man . . . fatherhood at my age, that's real virility

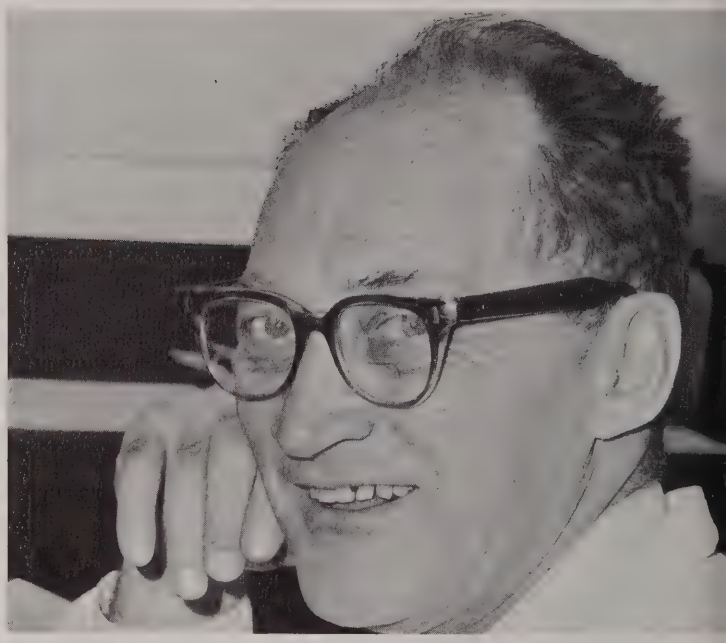

Do you think the liver will oxidize pyruvate?

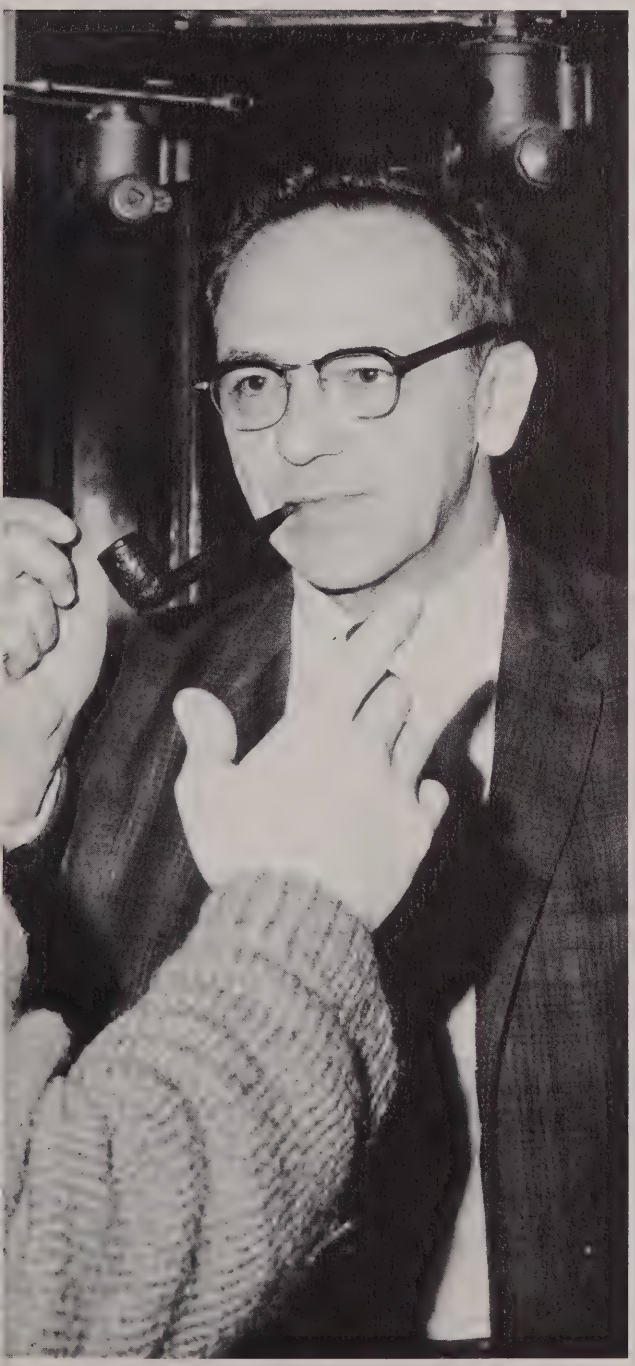

But my book has more pictures

If you know Diabetes, you know medicine

Student projects on cyclic AMP will not be accepted

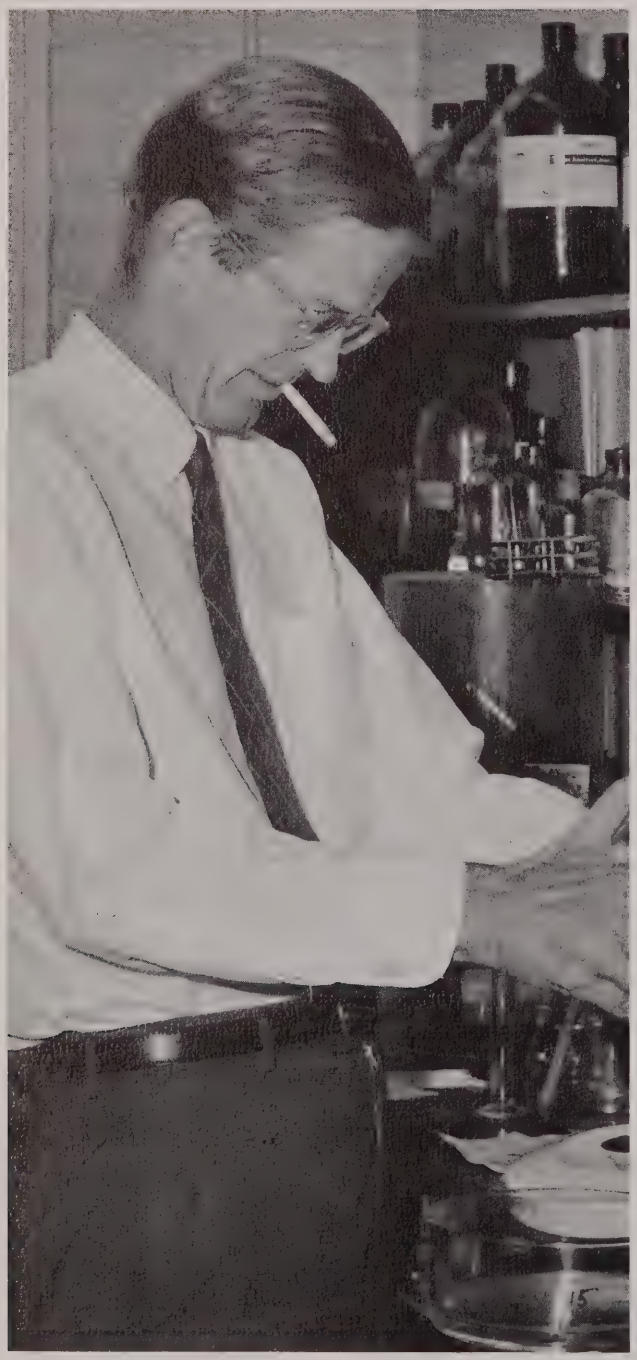

Only 15 of you will flunk the first exam

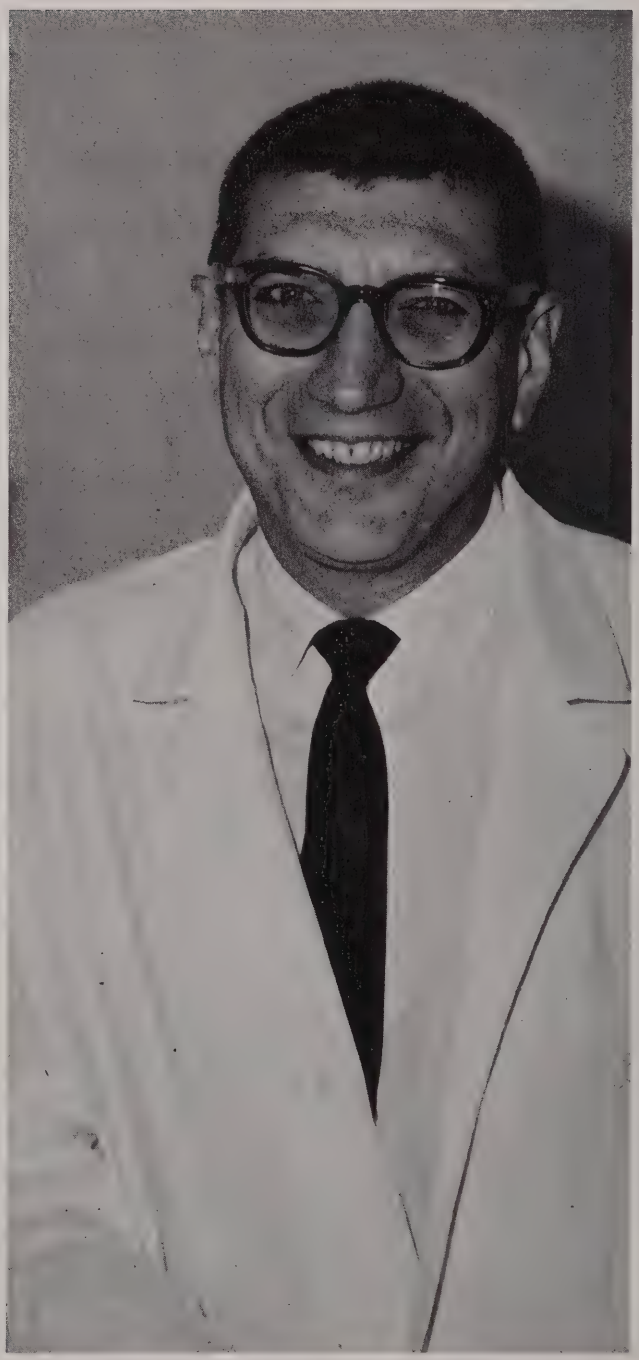

Who painted Dr. Cooperstein's house with H & E?

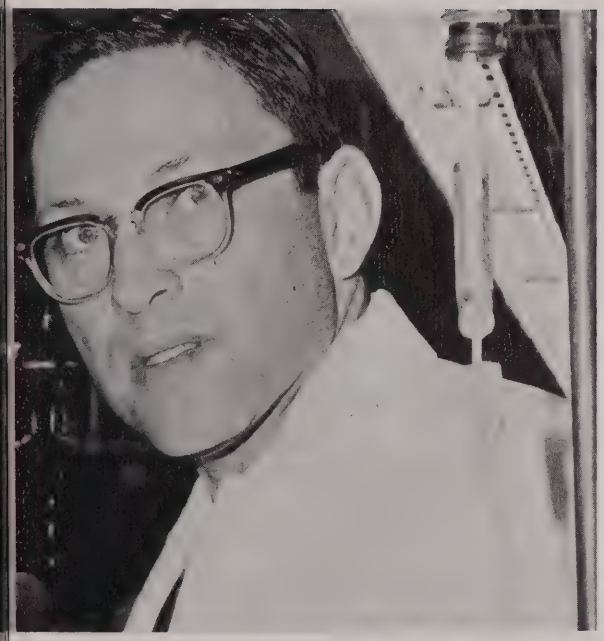

You won't take my word for it?

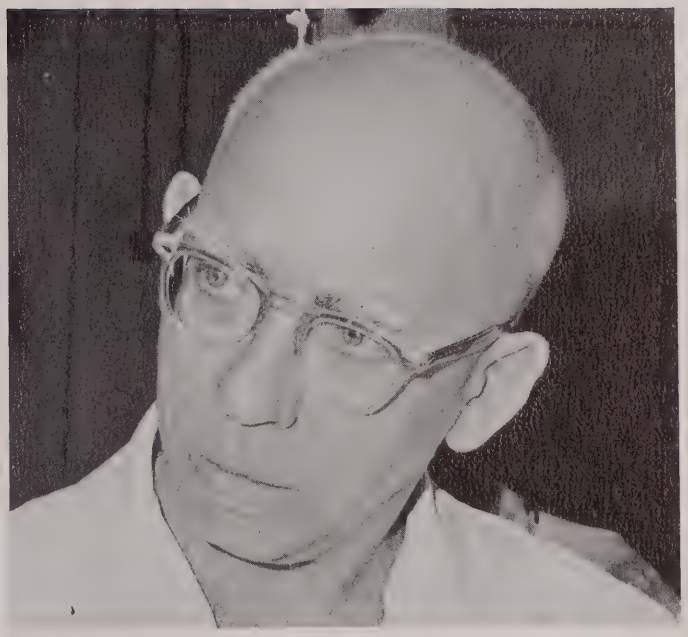

Have I talked to this group about . . .

Does 7-s gamma globulin cross the placenta?

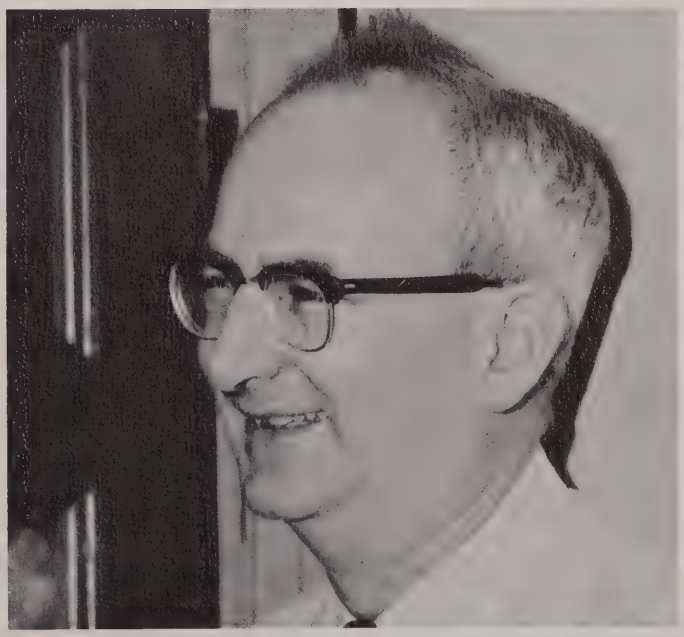

Well, it doesn't jump right out at you

Glutamic _____ _____ ine_____ + DPNH_____
+ NH3 _____ _____ ase. (True or _____?)

I'll race you to Highland View

We're missing 5 gallons of lab alcohol!

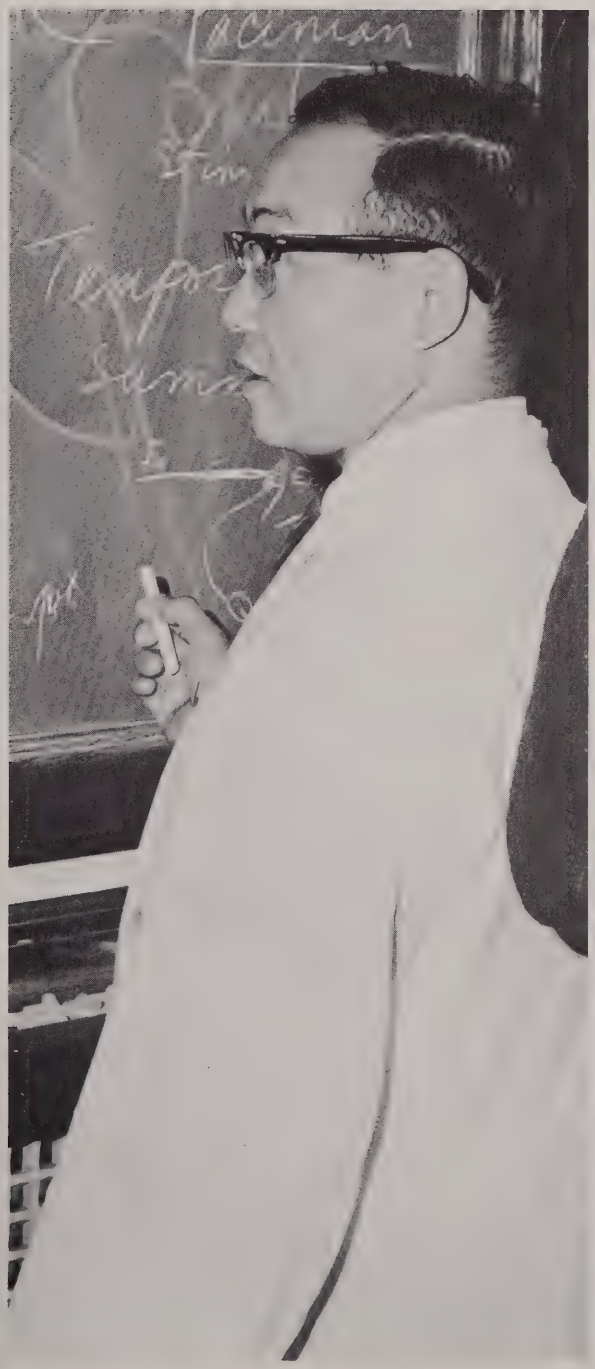

Certainly it must be obvious that . . .

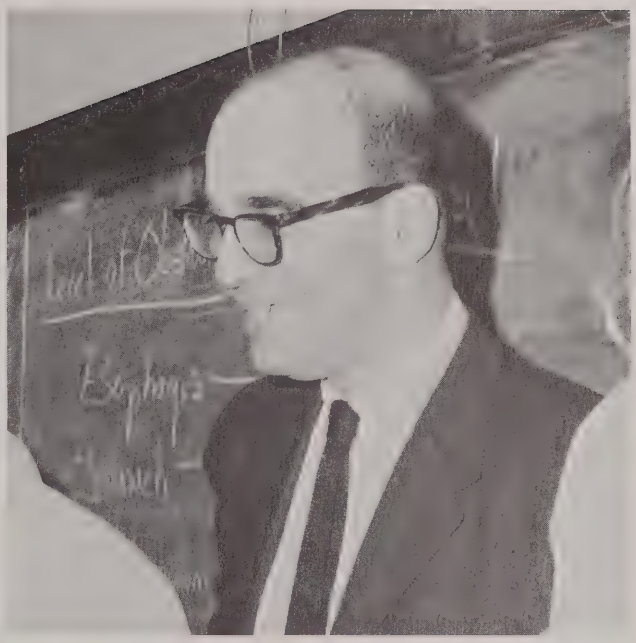

Exlax brings out the best in you

Now we're all guaiac positive

A filter paper tamper?!

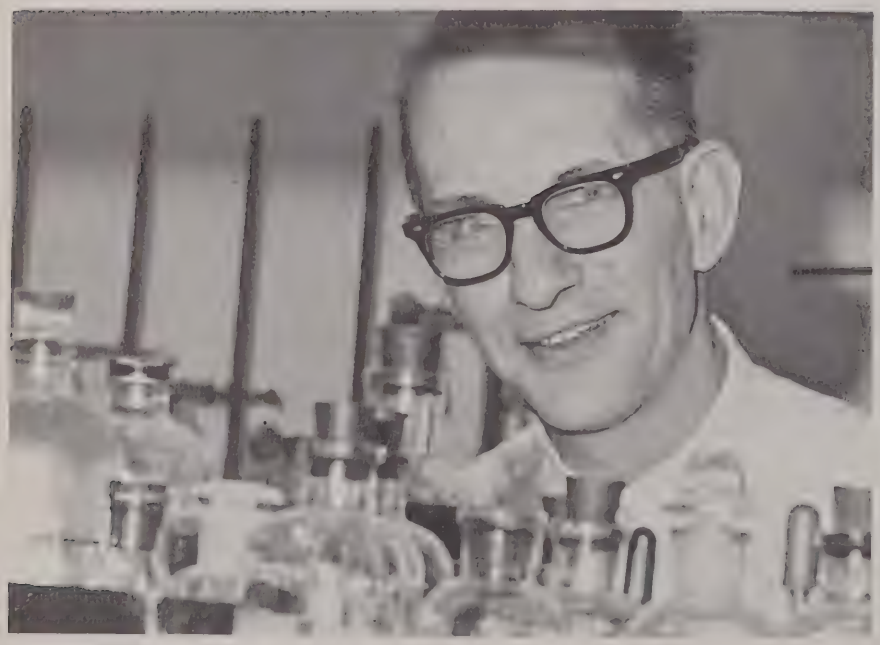

What am I going to do with all this urine

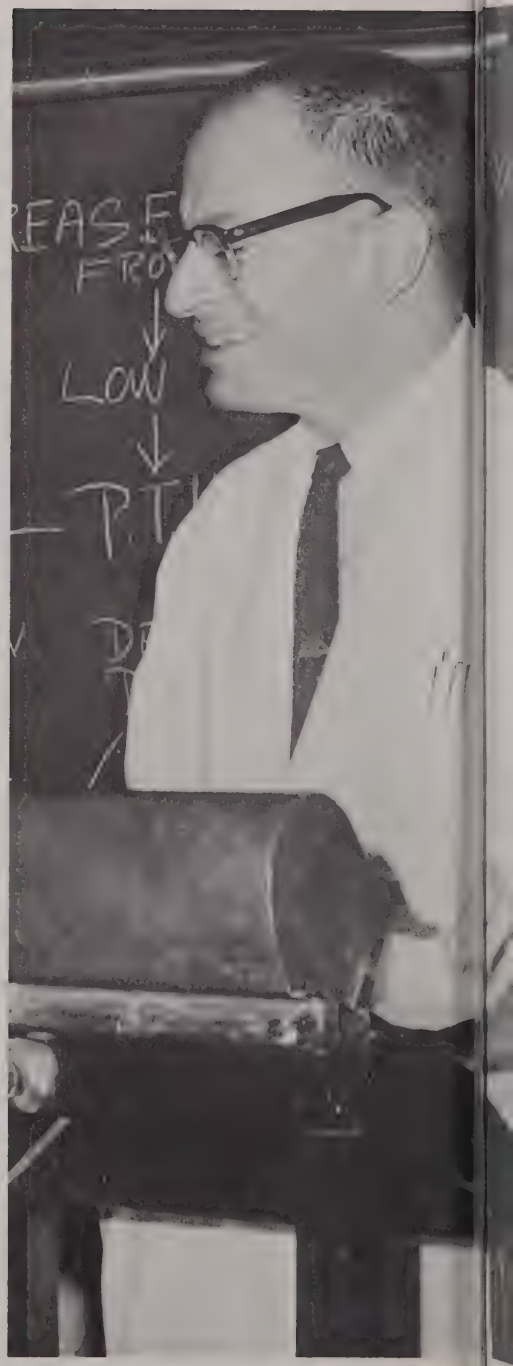

God, this is a dumb class

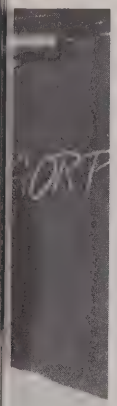

and keep your cotton picking fingers out of the abdomen

und furddermore

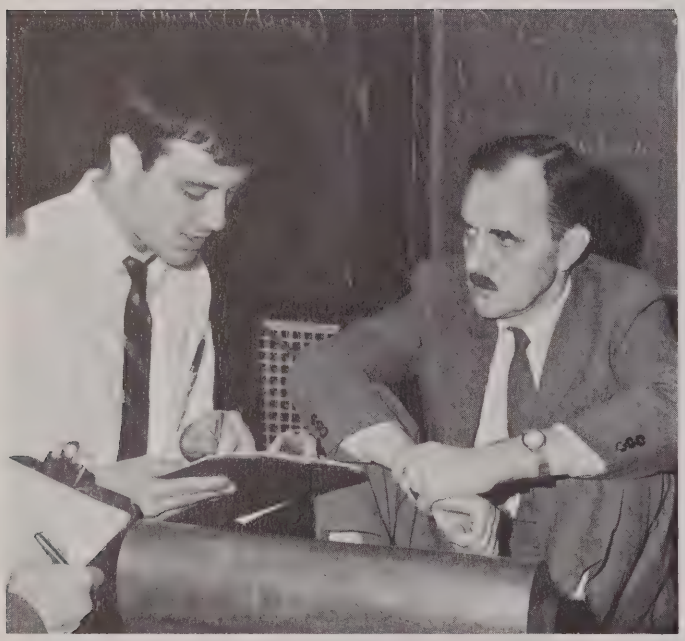

My, your synapses are slow

Fine, now try "Methodist-Episcopal"

Well, I understand it . . . anyway

What do you think about that doctor?

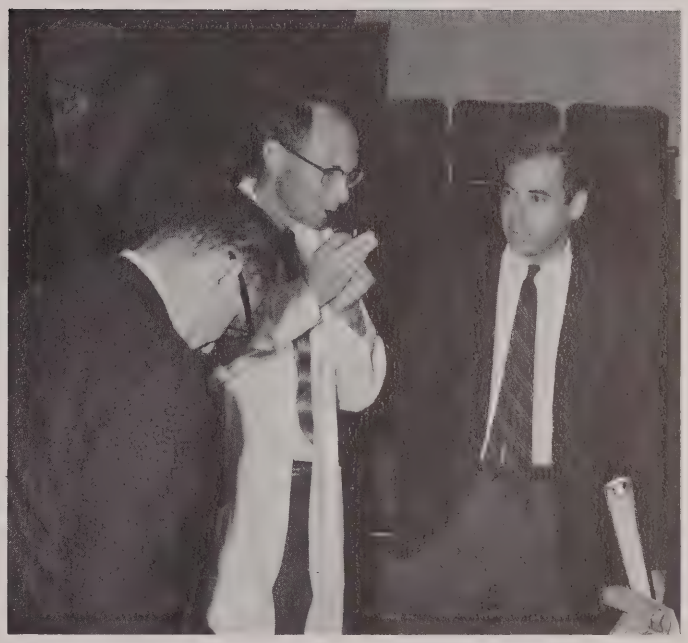

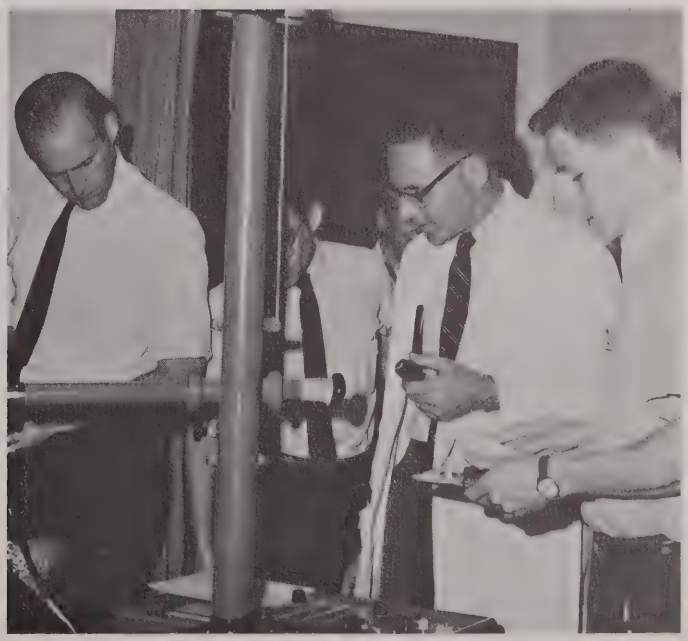

Does anybody know how to run this thing?

I'm going to Toronto

So then I got 12 lashes with a wet loop of gut

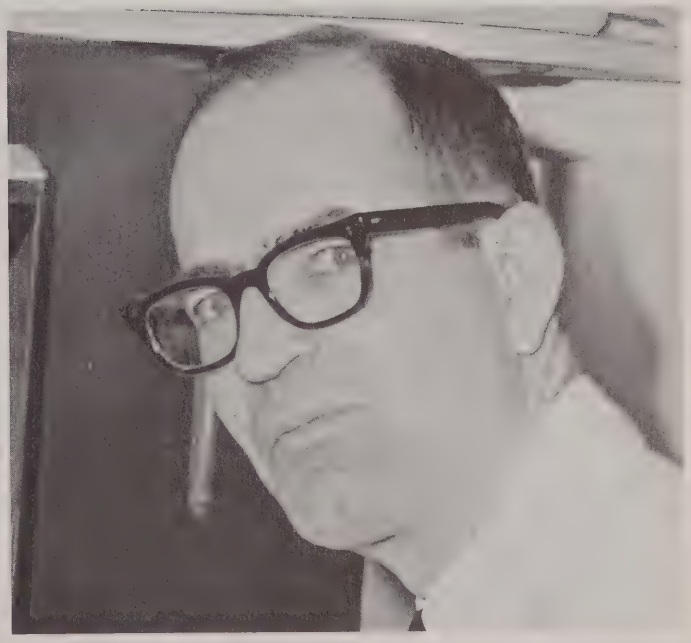

I'm not talking while the flavor lasts

In my brief but exciting career

you mean, you've
heard this before

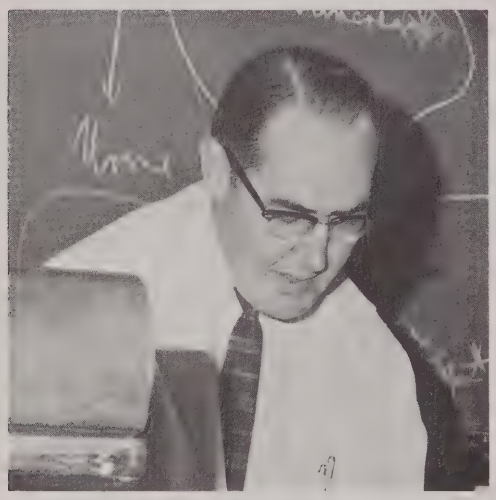

the pituitary is expendable

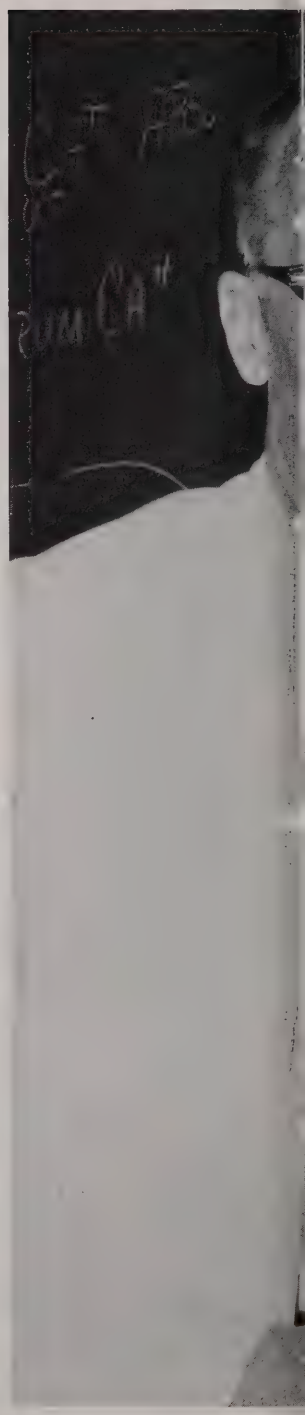

30 cms dilated?!

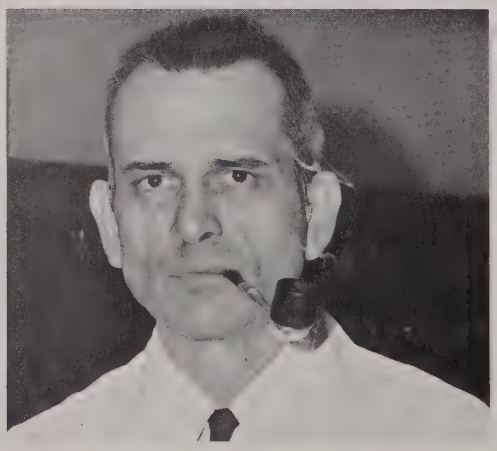

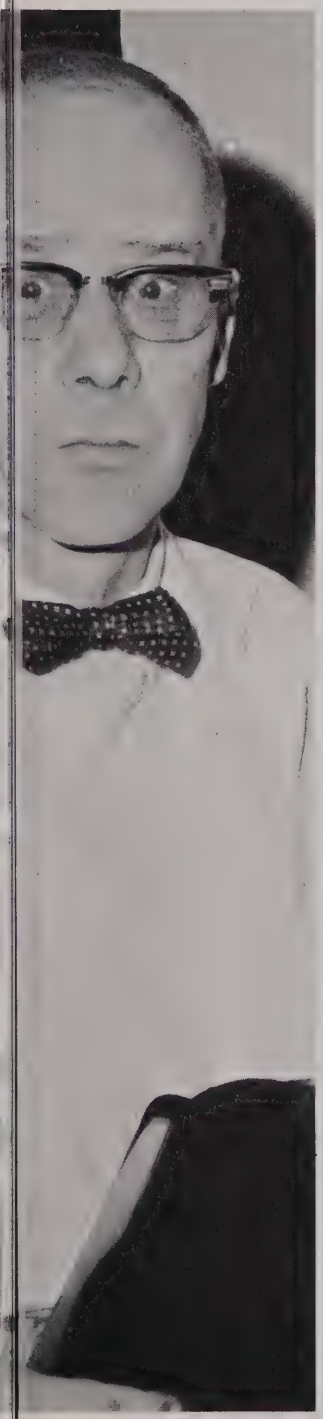

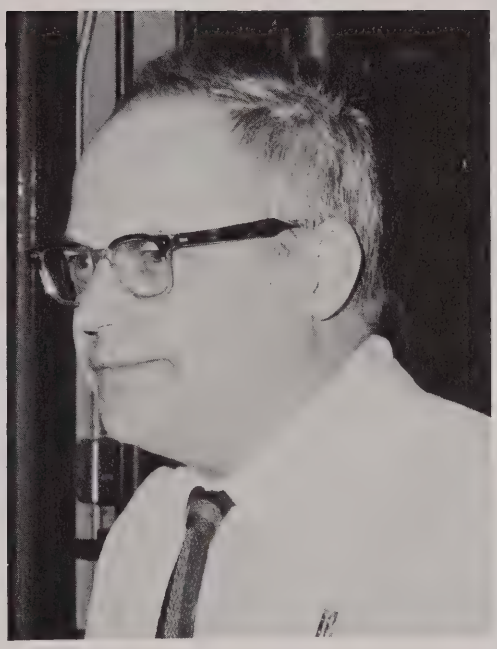

All my babies

Sure I use Doans pills

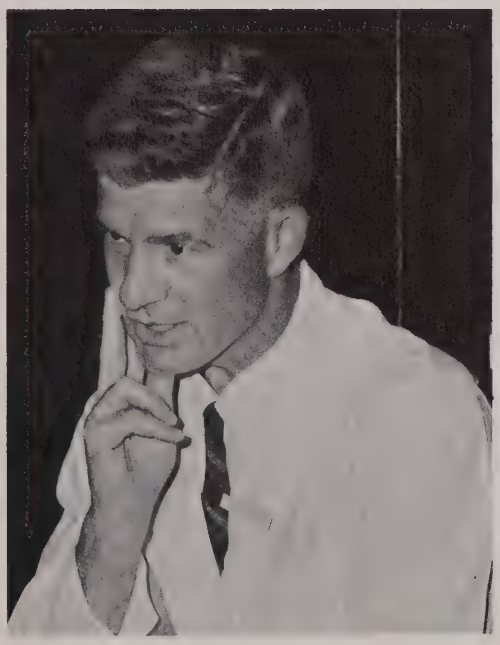

Save bone

Successful toilet training makes for a better society

Exactly what was it you didn't like about the exam

Control of aggression is the hardest thing for a child to learn

Guilt motivates all

Weaver, what's that on your upperlip

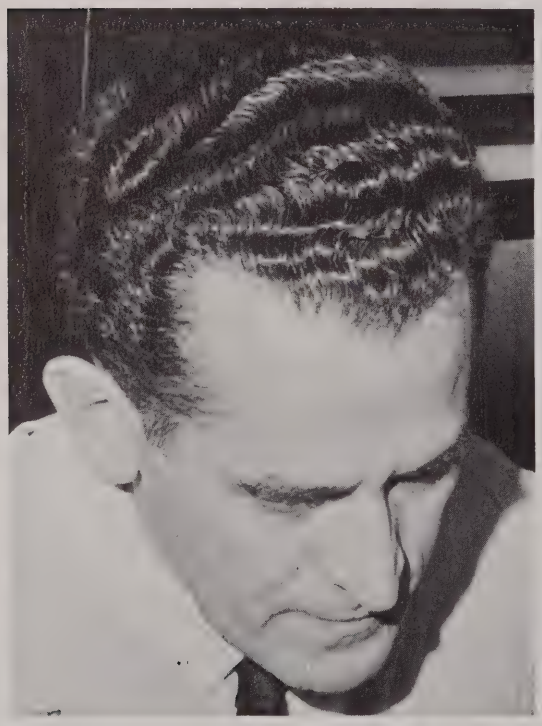

Beware of the overweight — slightly-balding — endomesomorphic — cigarette-smoking — hairy-chested male

THE CLASS OF 1967

Stephen L. Ablon

Gary M. Arsham

James C. Baker

Dale D. Bardo

A. James Beyer

Catherine H. Beyer

Herbert L. Bonkowsky

Allan J. Camma

Susan C. Chester

R. Meade Christian

David C. Crafts

Larry M. Cullum

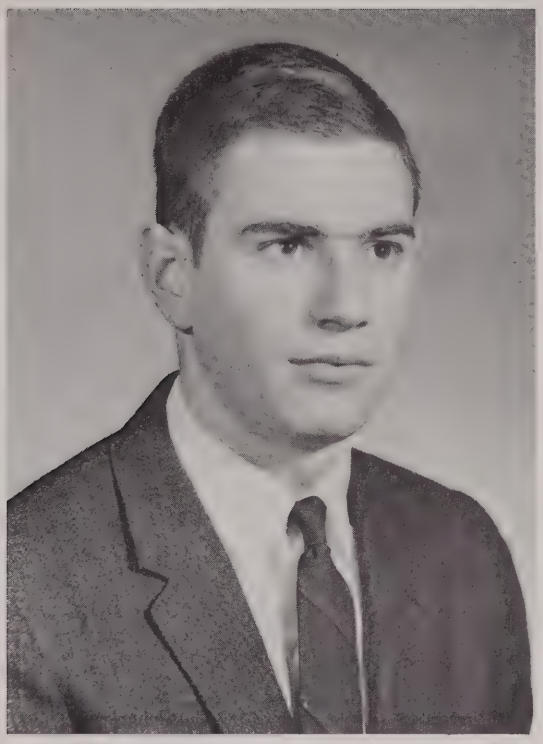

William A. Cumberworth Jr.

James M. Curtis

George J. David

Gerard A. DeOreo Jr.

Ruth A. Embury

Doris A. Evans

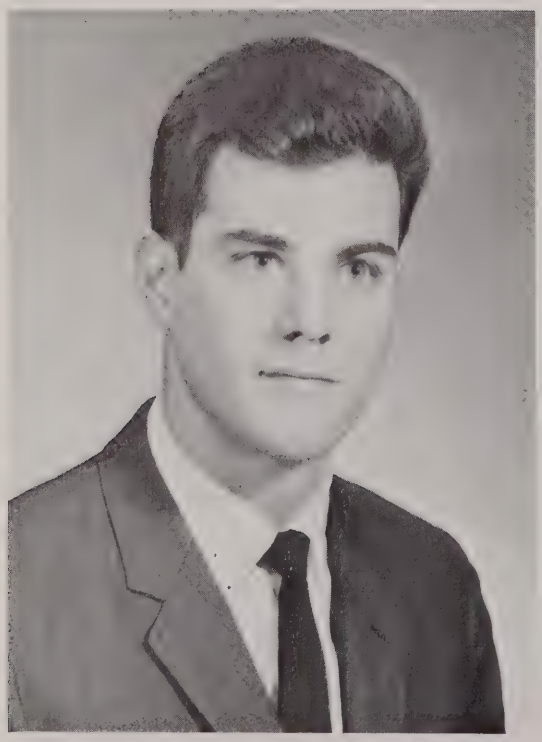

John T. Fairbank

Rosalie C. Faraci

Charlotte P. Fein

Oliver T. Fein

Gregory A. Gehred

John R. Gladieux

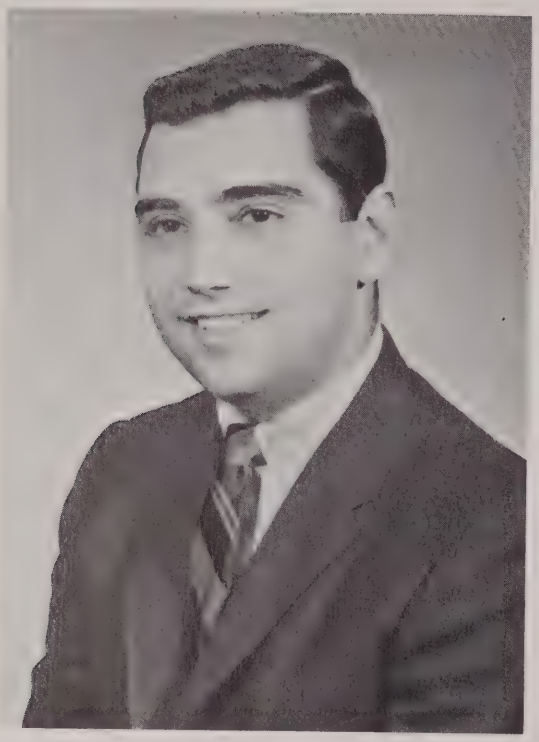

Lloyd S. Goldman

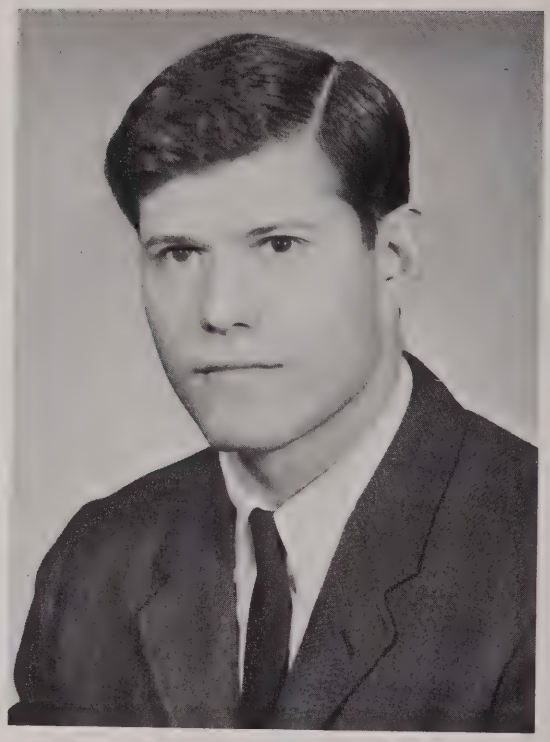

Paul J. Goldman

Jeoff B. Gordon

Alden H. Harken

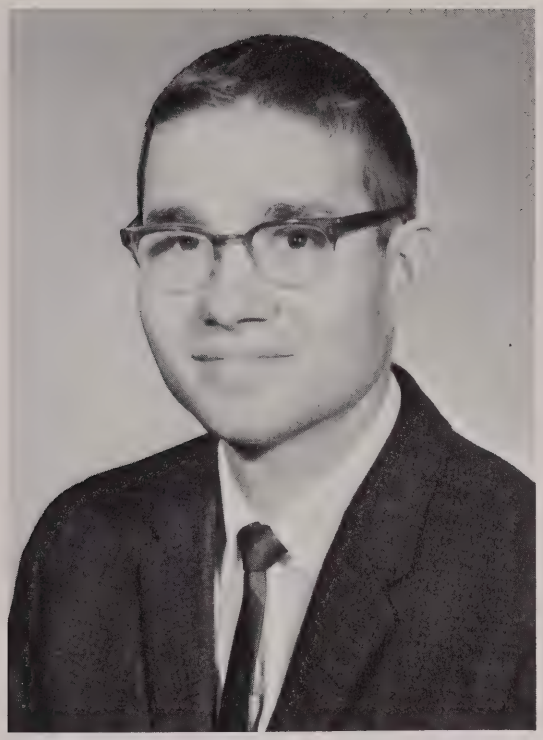

William V. Helmuth

Vincent L. Hennessy Jr.

Geoffery P. Herzig

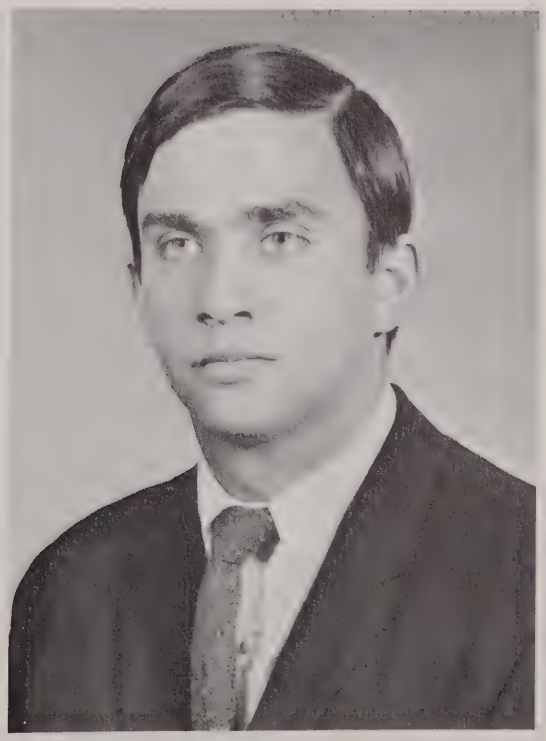

Fred H. Hochberg

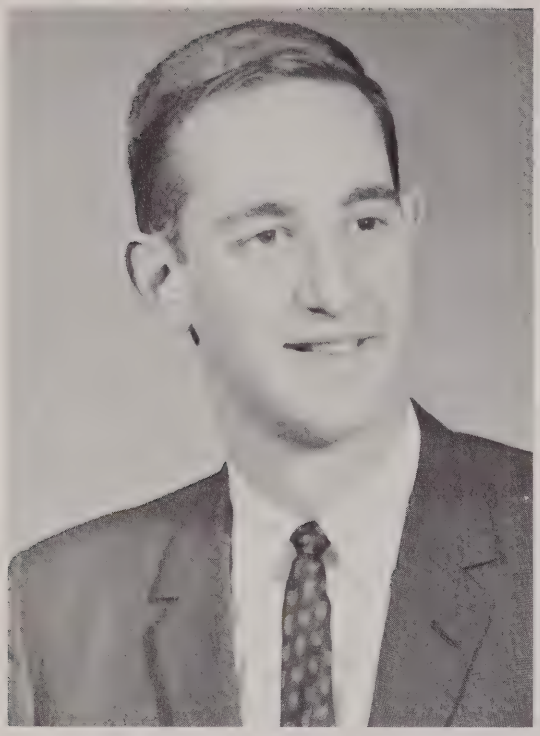

Earl L. Holloway III

David I. Joseph

Leonard G. Knell

Jack A. Larimer

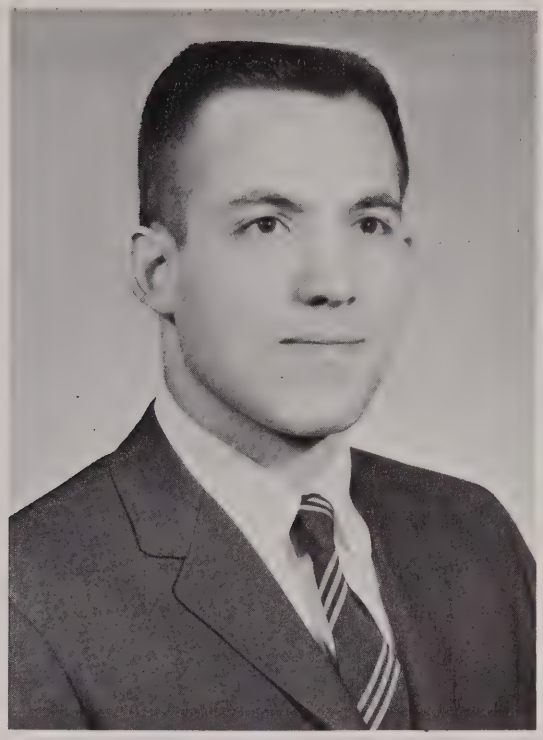

Stephen B. Levine

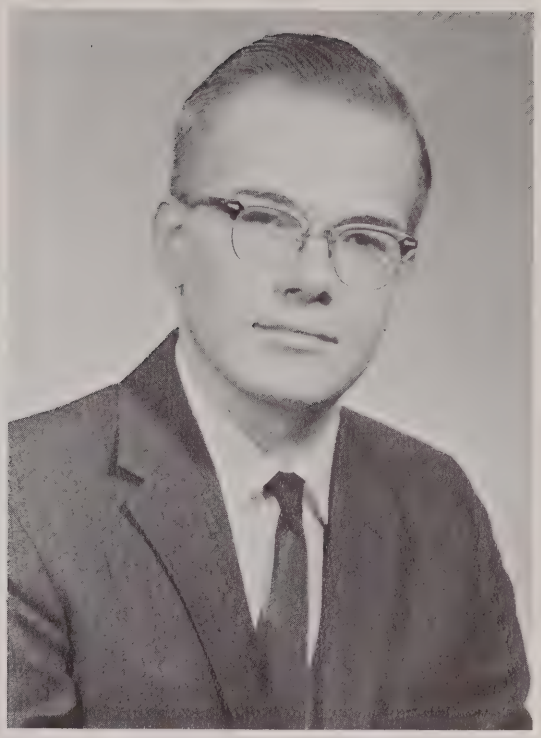

Luther E. Linder

Arthur G. Michel

Donald E. Moore

Allan F. Moritz

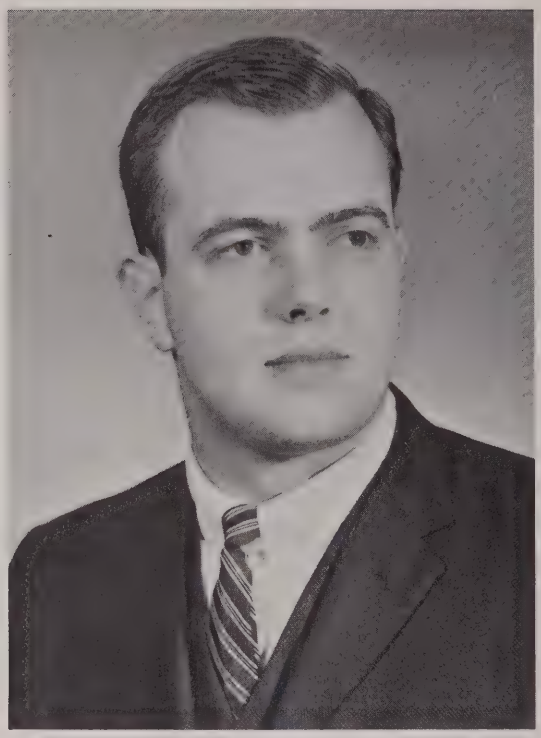

Glenn Morrison

Mary L. Morrison

John F. Nash Jr.

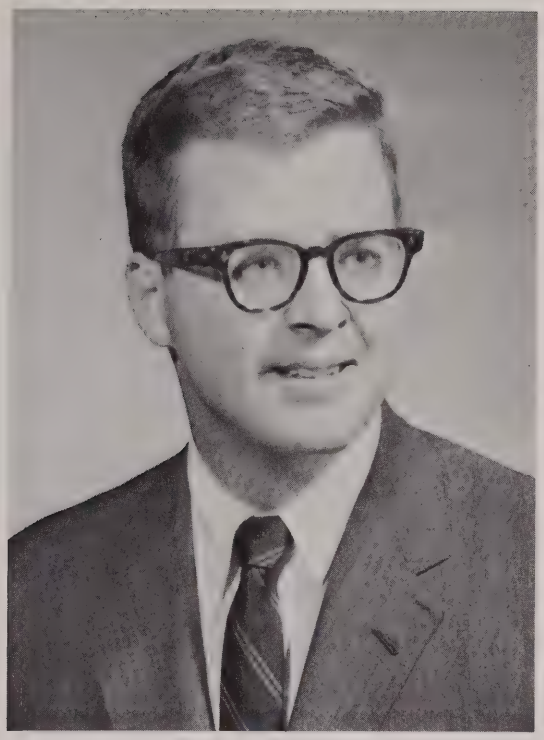

John M. Nelson

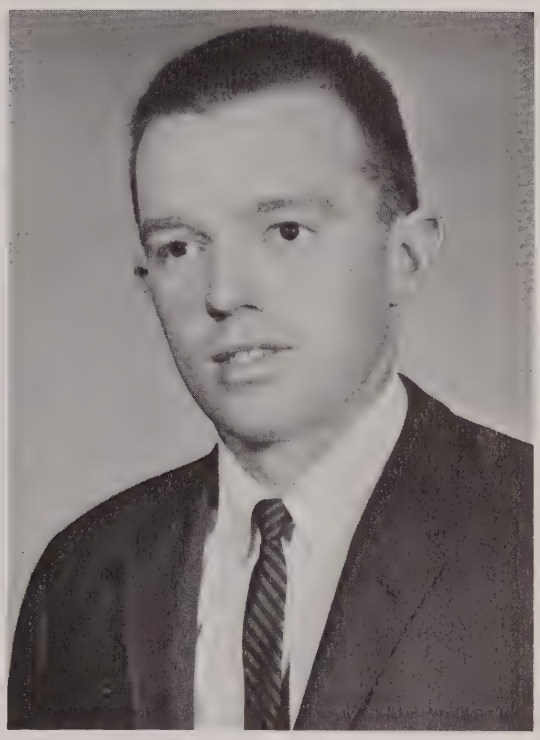

Russ A. Nickels

David S. Oliver

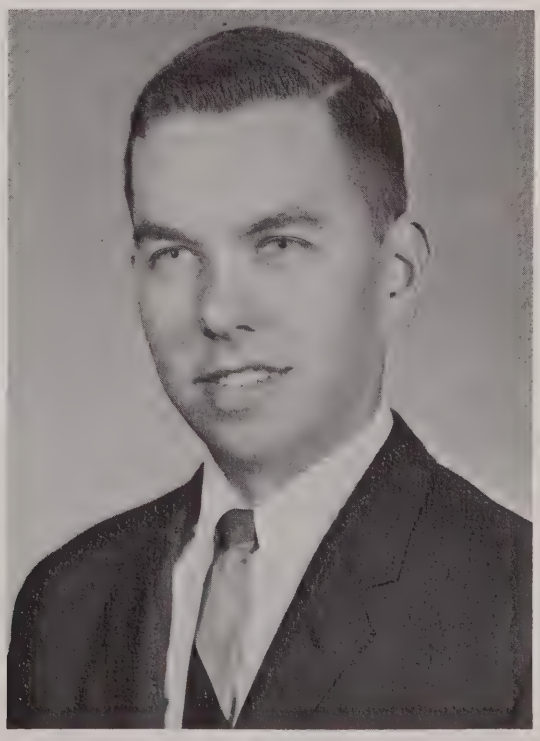

Jack F. Palomaki

Paul T. P. Peebles

Joseph L. Perrotto Jr.

Keith M. Phillips

Michael F. Podobnikar Jr.

Stephen H. Polmar

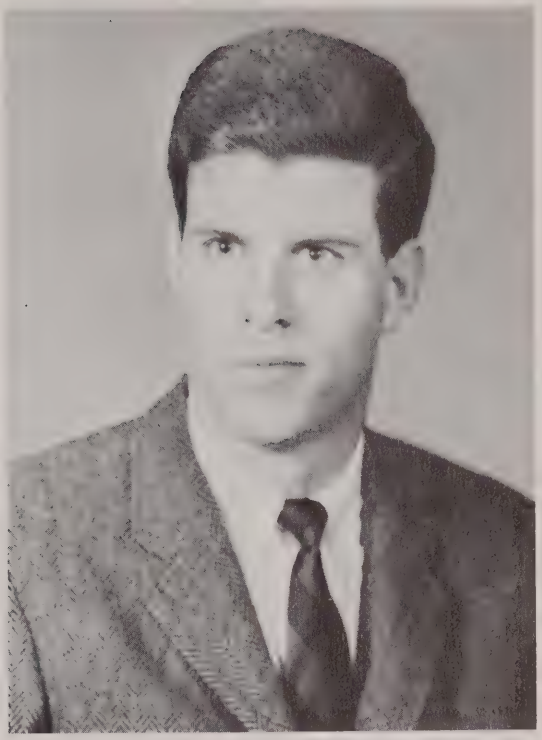

George A. Randt

Larry S. Rankin

Mary D. Restifo

David E. Richards

James L. Ritchie

Henry C. Romberg

Sheldon N. Rosen

Thomas N. Ruggles

Romualdas Sakalas

Martin I. Saltzman

Richard E. Sampliner

Nicholas A. Sarap

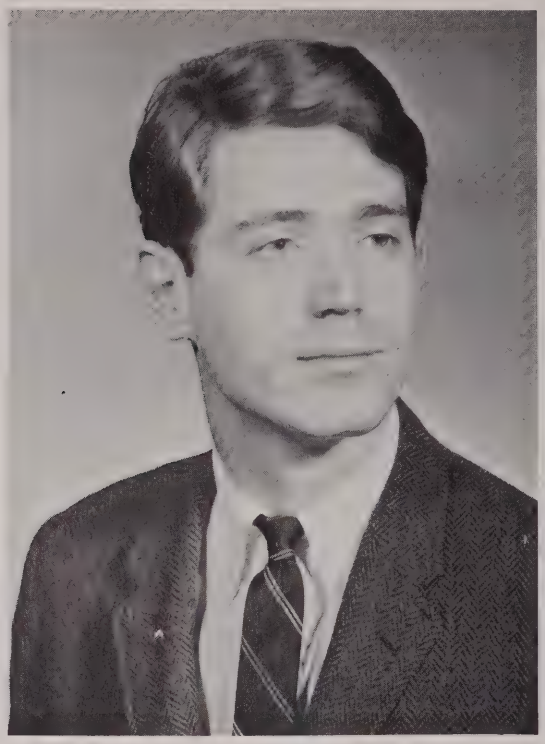

Wolfgang W. Schmidt-Nowara

Richard E. Sobonya

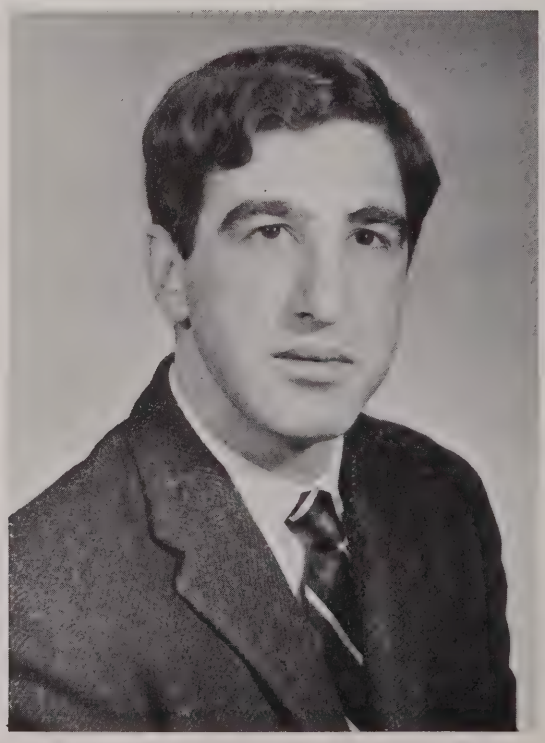

James M. Solomon

Thomas R. Stapleton

David L. Starbuck

Robert L. Stewart

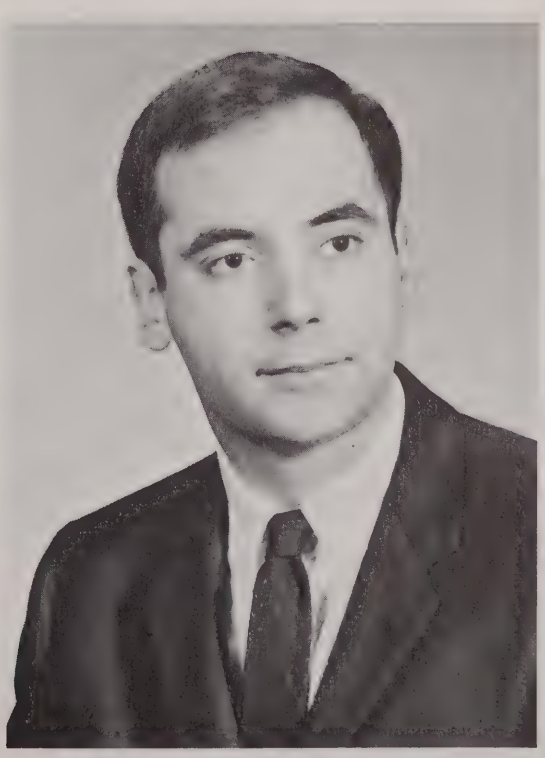

E. William Sutherland III

James W. Todd

C. Fredrick Tyner

Frances H. Unger

John H. Weaver

Phillip H. Weiss

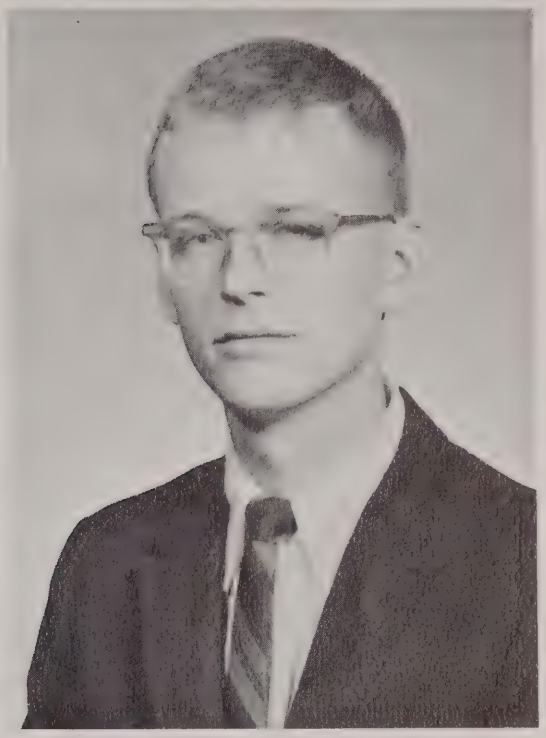

Robert G. Westphal

William C. Williston

Robert L. Winer

Lee S. Woldenberg

Lily Yuan

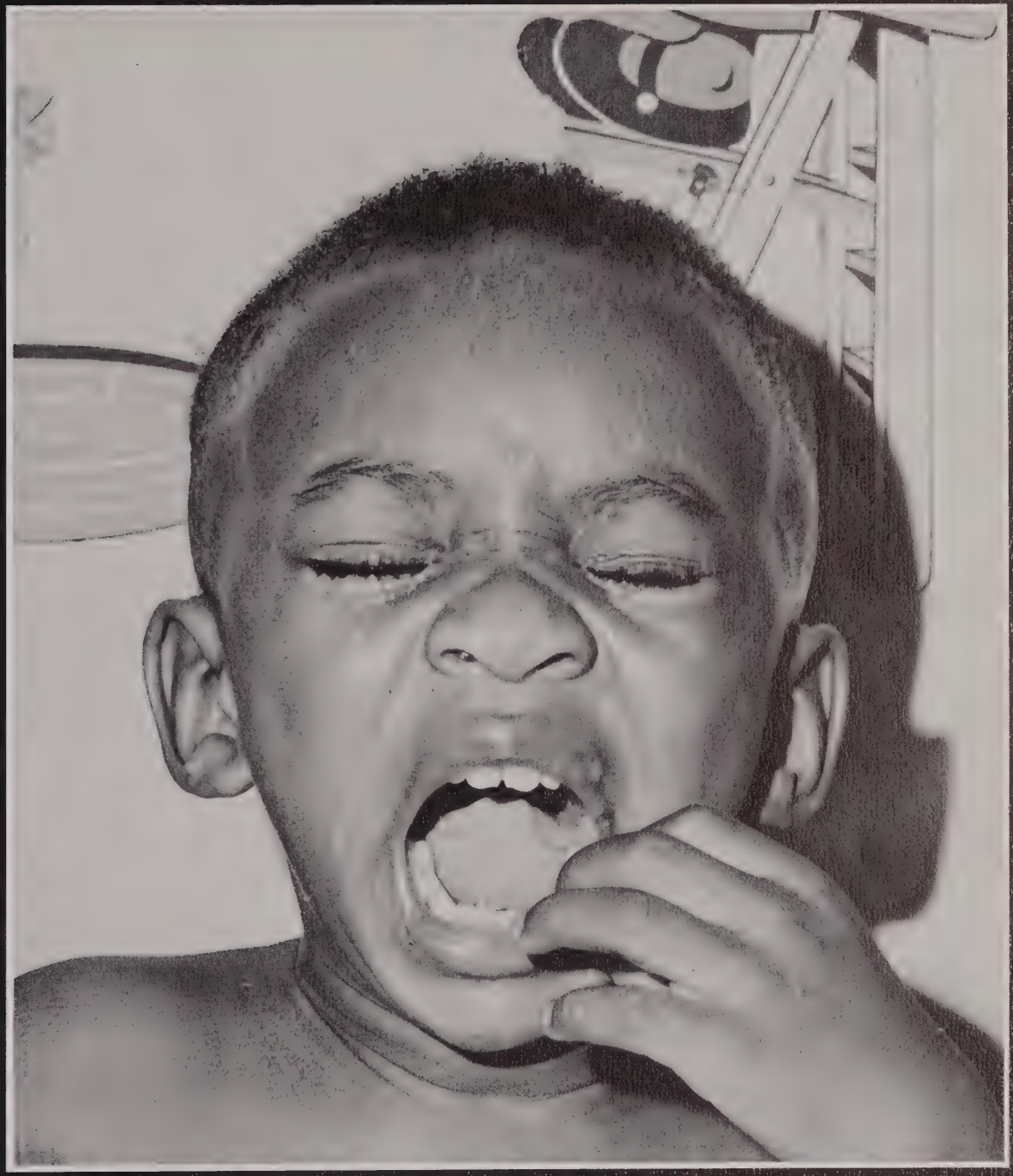

FAMILY CLINIC

or

"I've Never Even Been Sick Mama,
Why Do I Have to Come Here Every Two Weeks?"

The following people have not turned in . . .

Your student doctor will be right with you

But it's Mattel, it's gotta be swell

Dr. Harken? No, I've never seen him here

20 pages of pertinent negatives

Wheee

and they took your watch too?

This child has no significant disease

Who am I kidding?

I don't care if he is going to be a doctor, he's not sticking me

My dog just had puppies

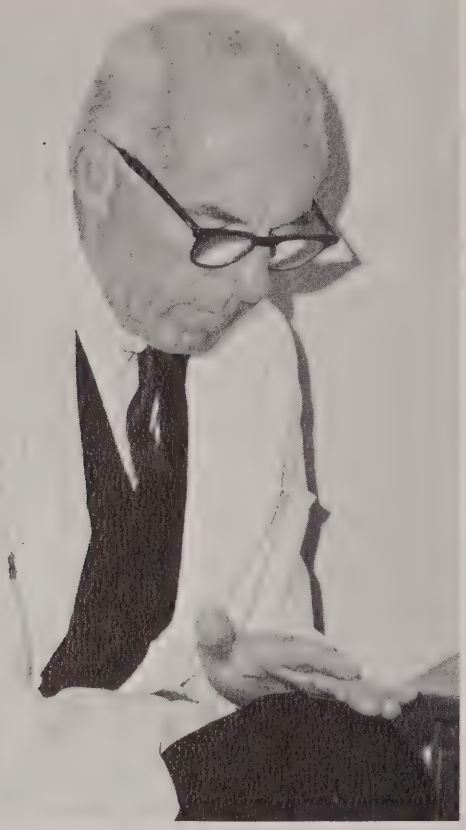

Sales are down this month

And you may use room four, Dr. Liebman

As is clearly evident from this slide

you're gonna do what?

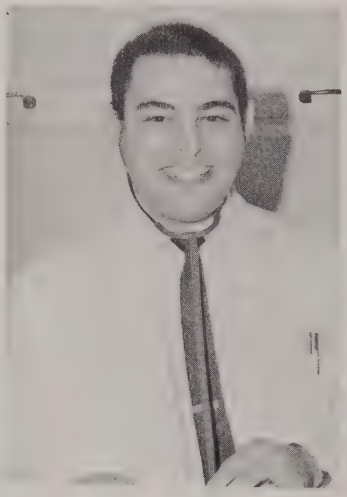

I assure you mam, it won't hurt

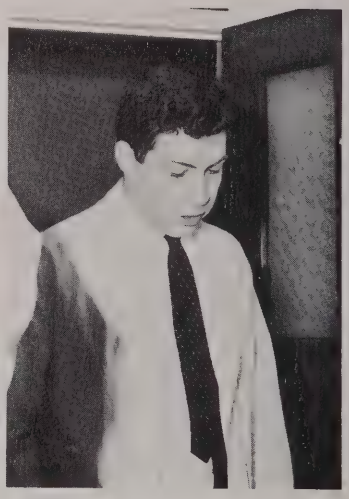

Has anybody seen my patient?

TOGETHERNESS

or

Why Alexander Hamilton Feared the Mob

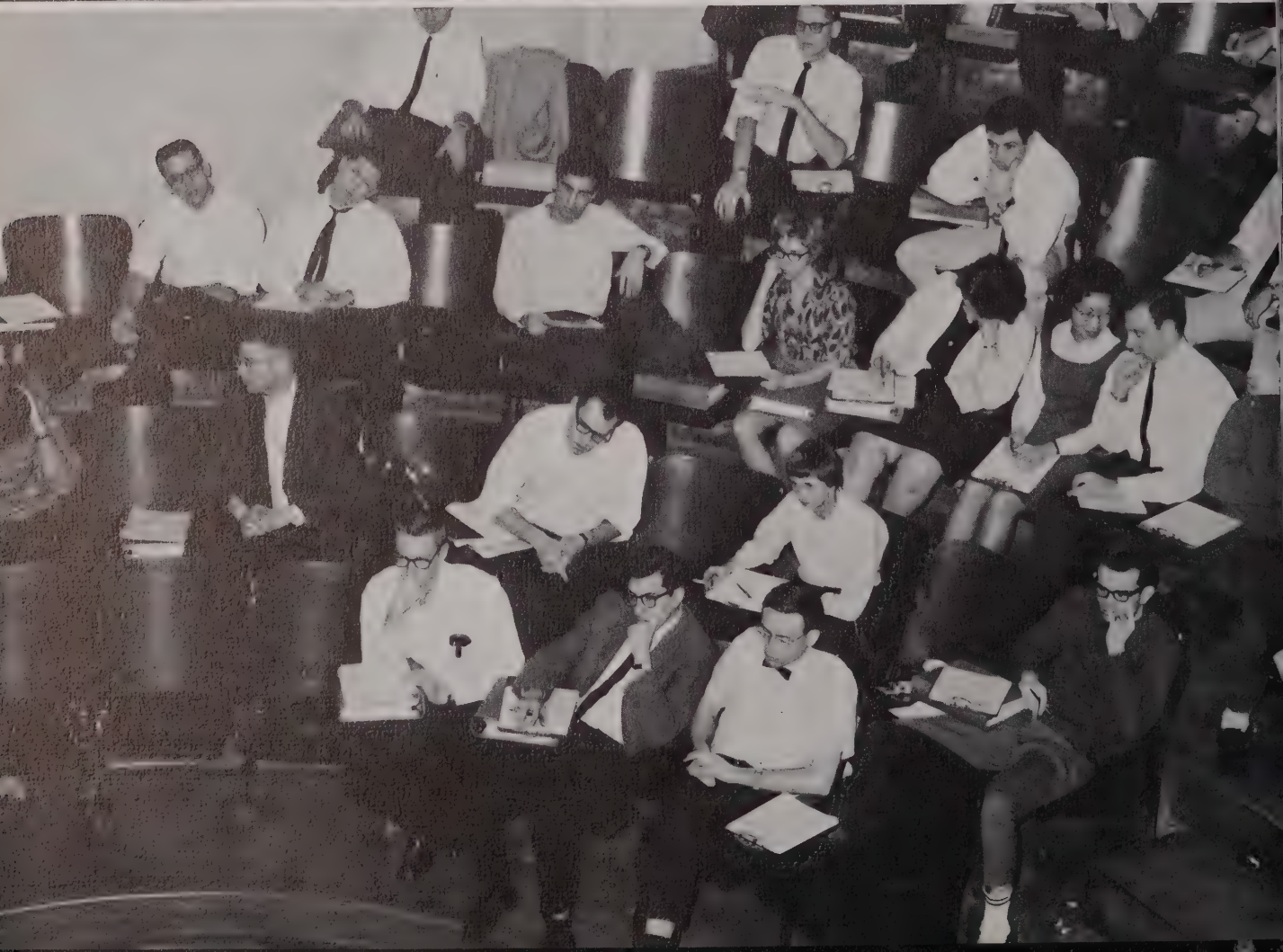

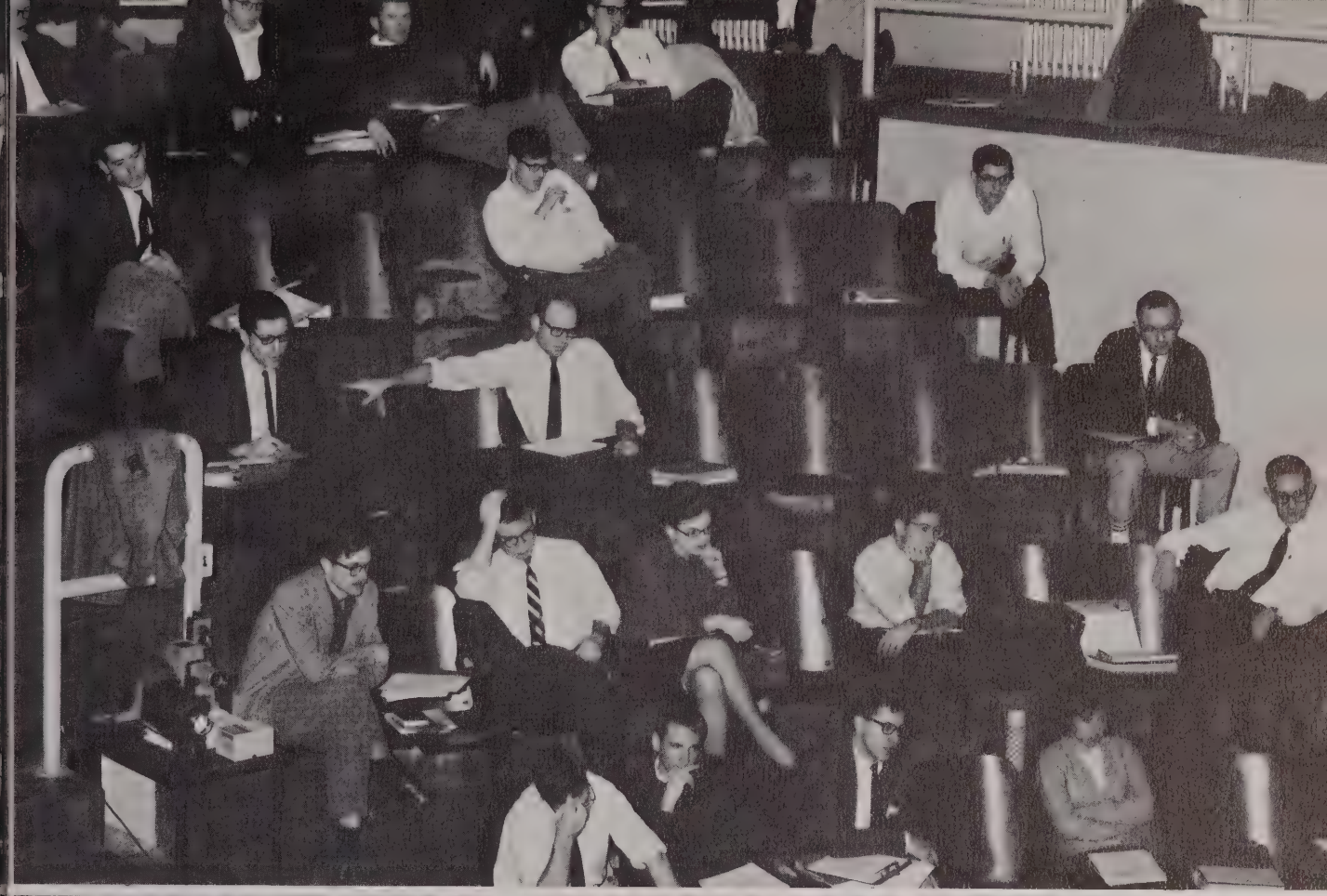

Just check Ruch and Fulton, p-390

"Jack the watch"

Hyperthyroidism is characterized by

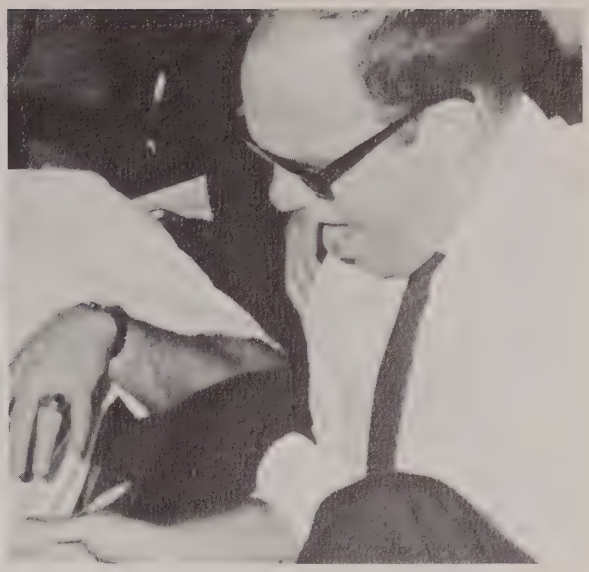

"S"!?

a hard night's day

if he should live a thousand years men will still say this was his finest hour

The Privy Council

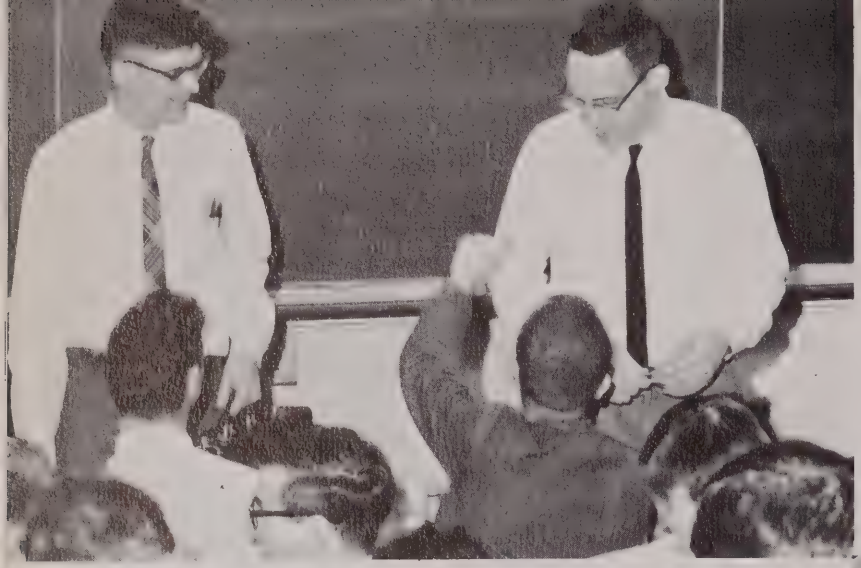

Now we'd like to do one of our favorites.

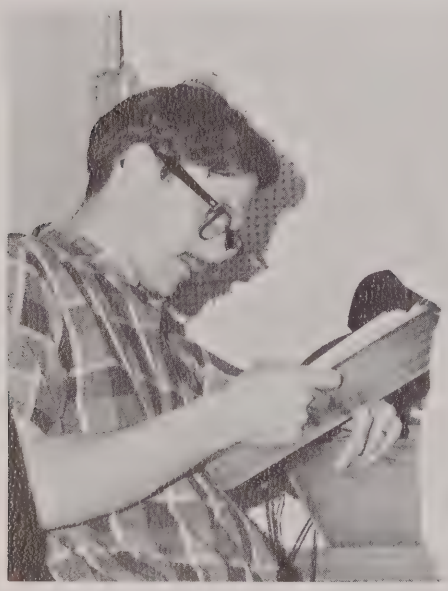

-4.0 diopter myopia, a minimum for a paid projectionist

Sure looks like hell now, but it's growing.

Between Class Wakefulness

Mind your own business, Weaver.

I think I'll cut next class

Whadaya mean, focus it?

Please, oh please, hold your applause

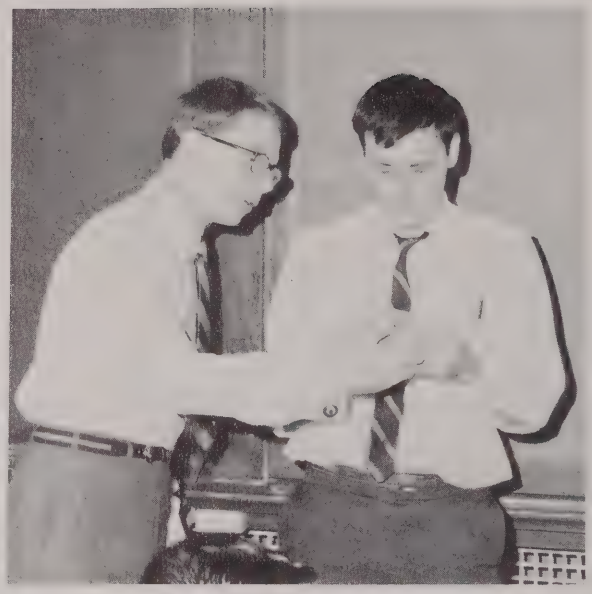

let's examine this tisssue

our data clearly show

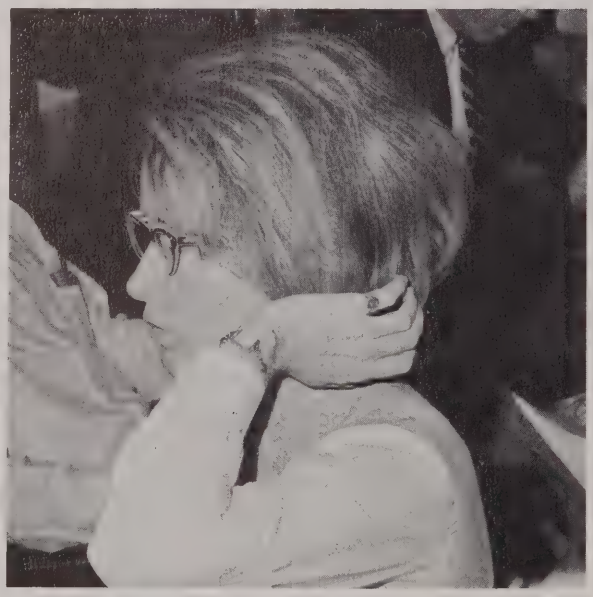

Dawling, just let me tell you . . .

This lab'll take about 10 mins.
Be at the field by 3:30.

Hunting tires one so

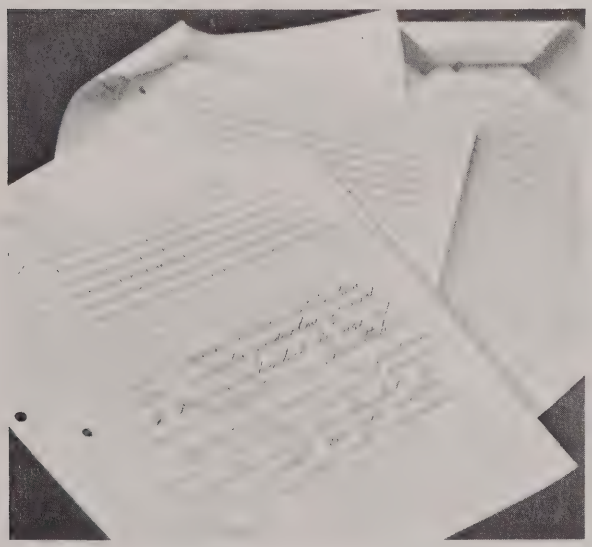

So then I said to her, I said . . .

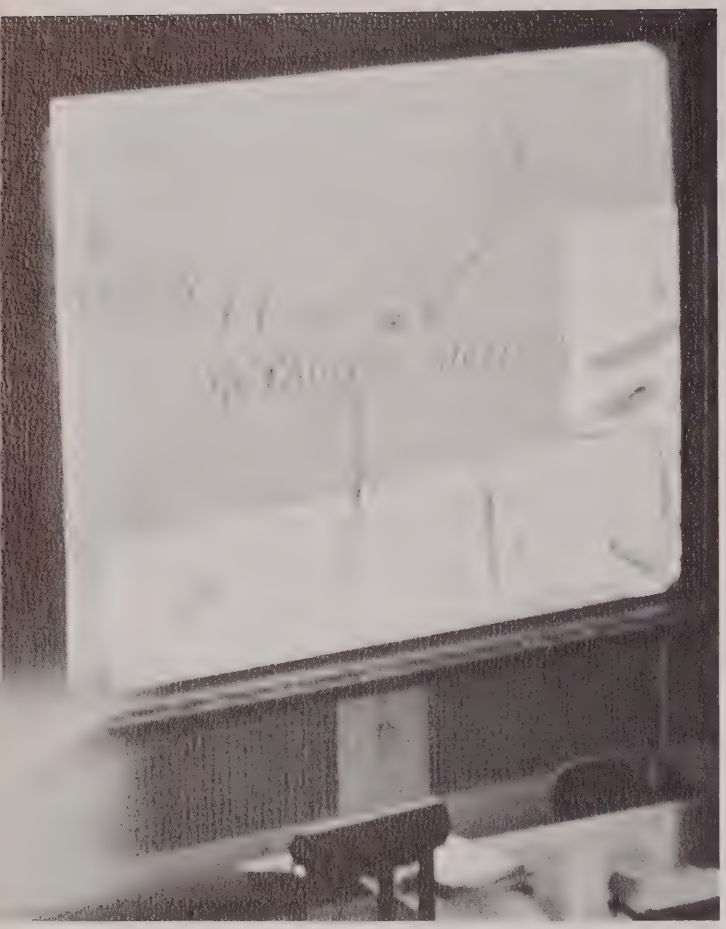

LSD effect

My heroes!

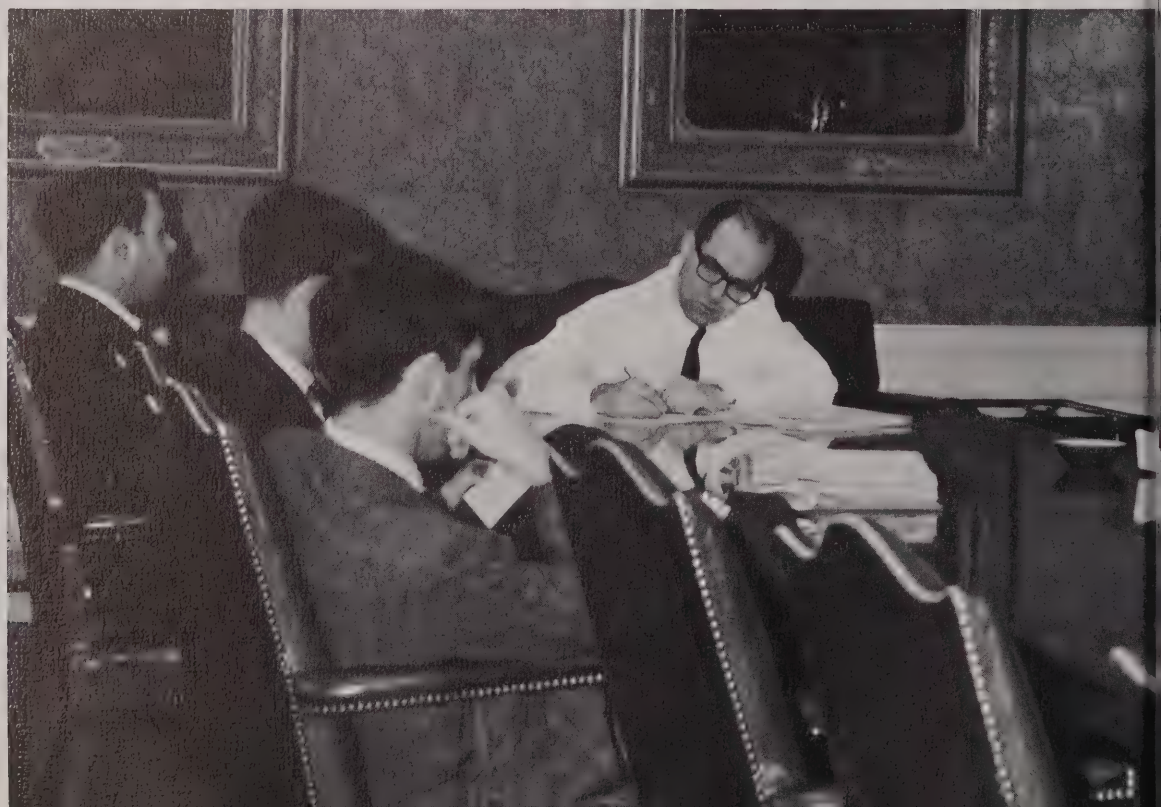

Yes, isn't it wonderful!

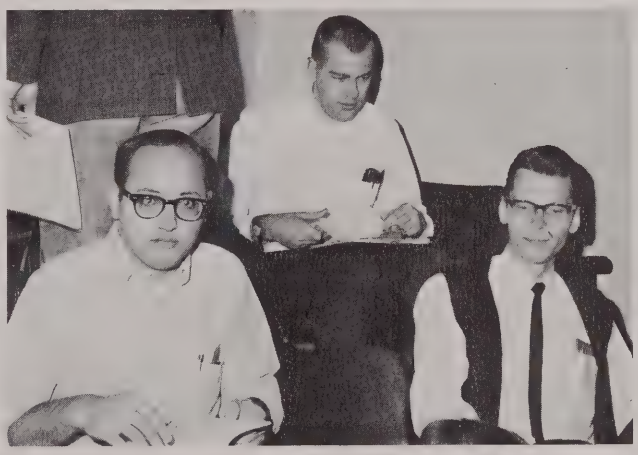

The sweatheart of TWA

now tell me what you liked about the committee

Knees

Fire one

Tranquilizers vs
Barbiturates . . . hmmm

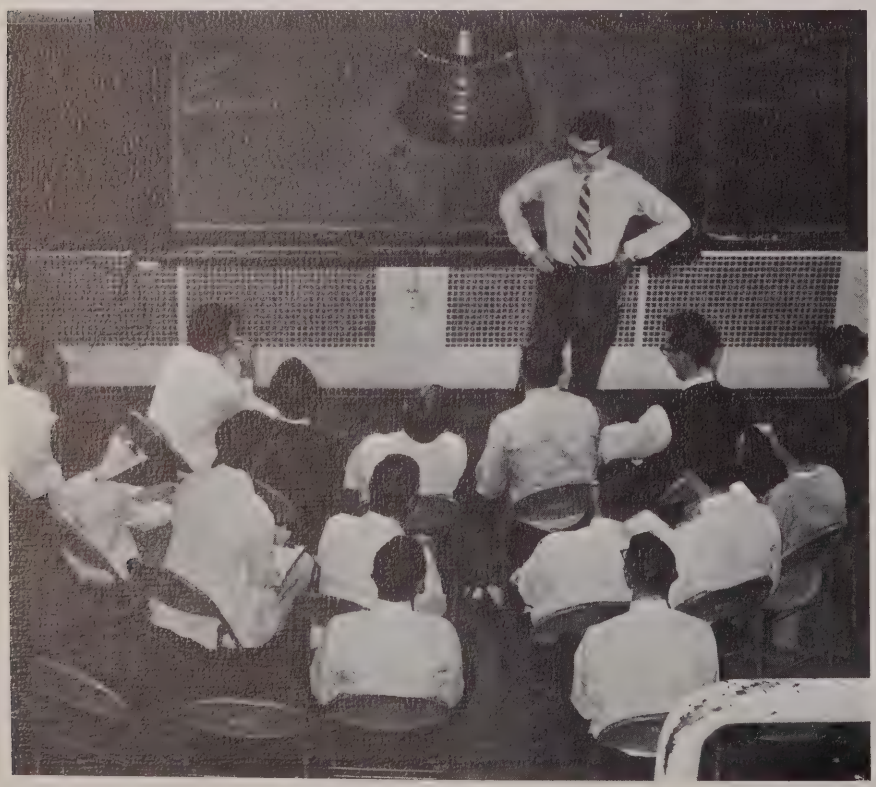

And now, in the minuet

EXPERIMENTATION — on your Buddy

or

Trying to Please the S.P.C.A.

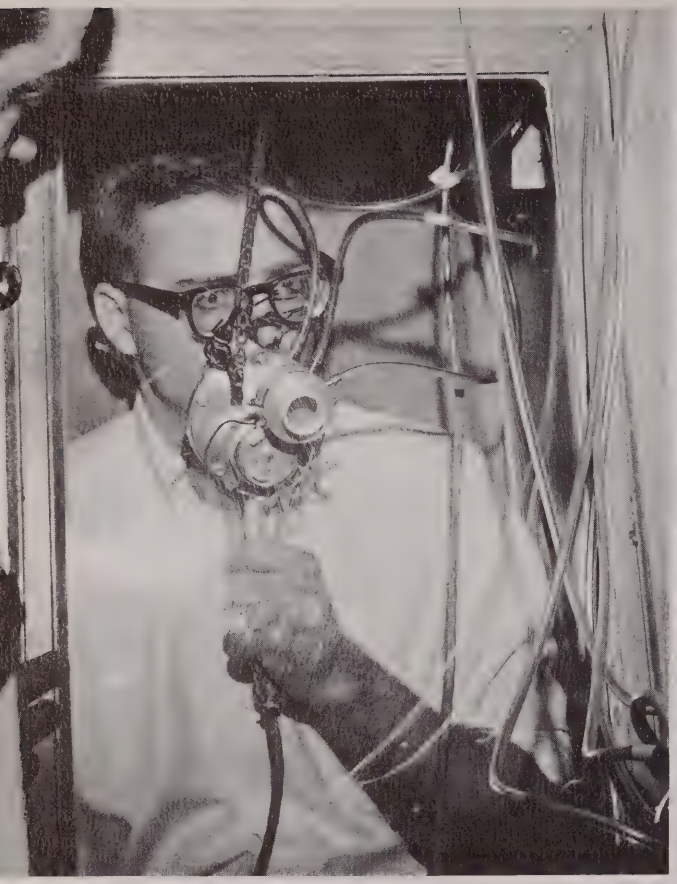

I can't breathe

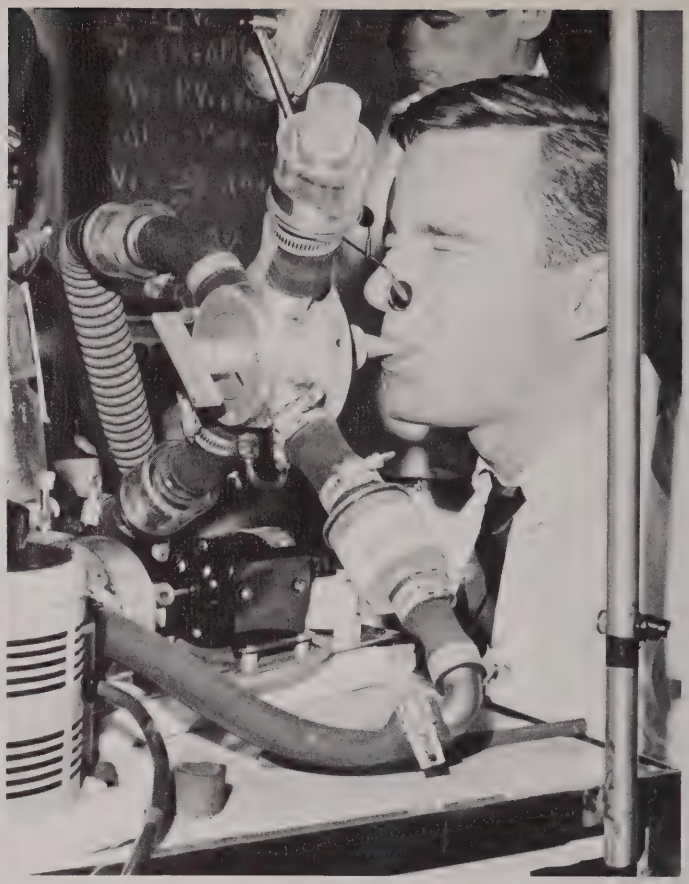

Mr. Vital Capacity

L. M. Cullum MD

The pause that refreshes

Sure doesn't taste like tomato juice

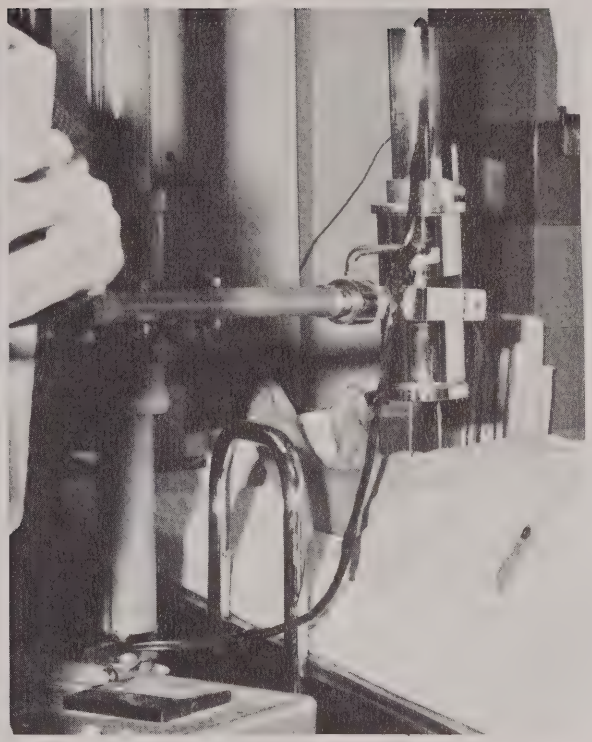

Under the Bat Ray

They never treated me like this in the Navy

8cc of interstitial fluid

All ye who pass these portals

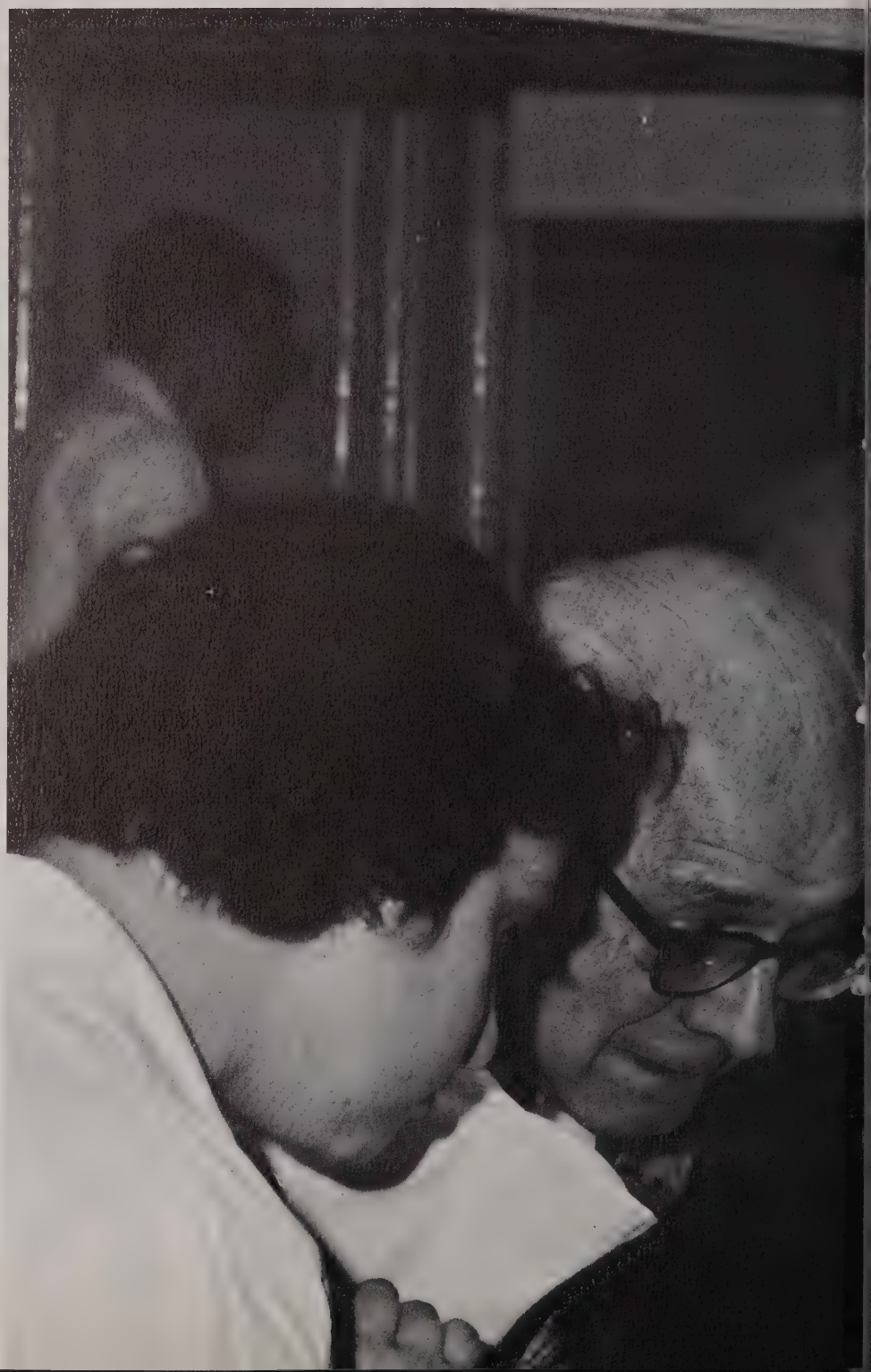

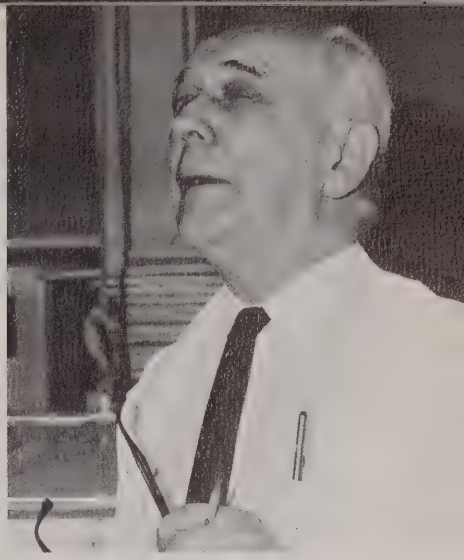

What's running through those pipes?!

Tools of a delicate trade

War, Famine, Pestilence and Death

Don't say it — don't say it

they really do that in Parma?

You guys flunk.

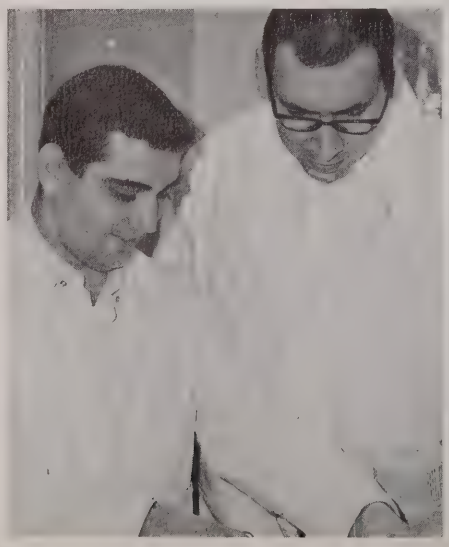

you cut my finger

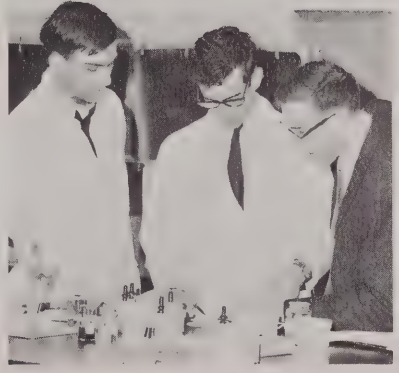

UN 73-70

this is easy enough

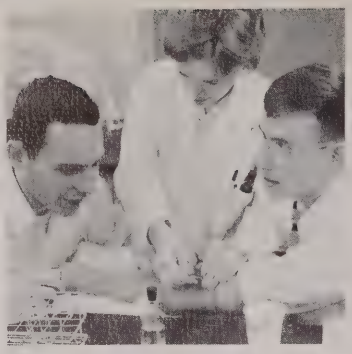

I see, I see

now you put this over that

move your hand, Fred

I think I hear it

It's in here somewhere

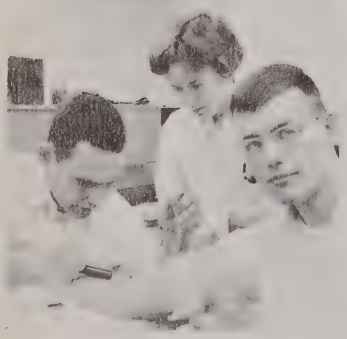

Nice, cherry-red blood

Joy and gladness

"Joy and Gladness"?

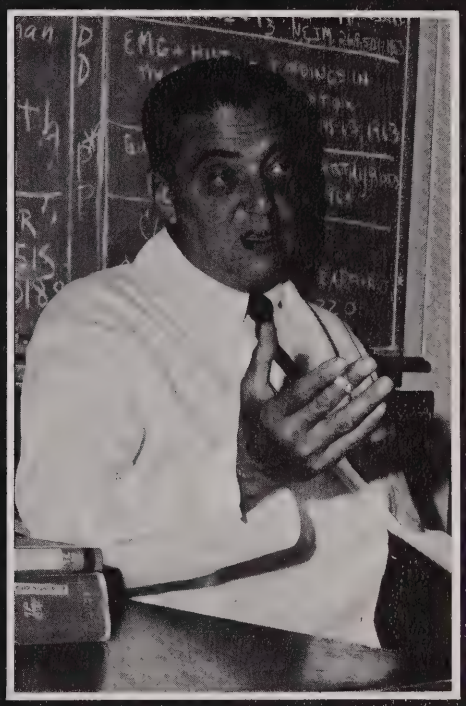

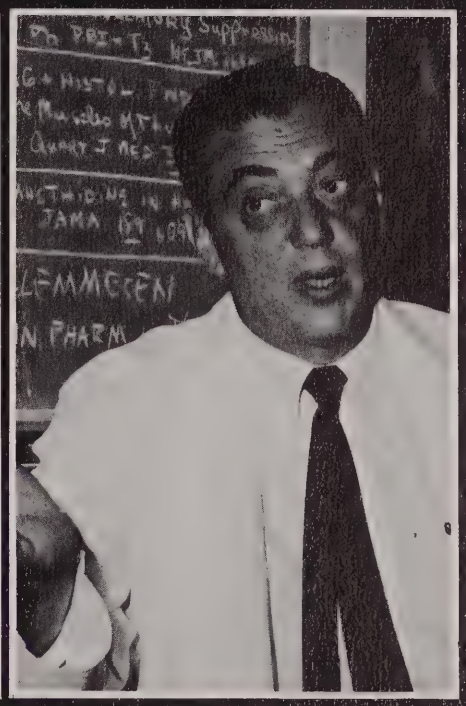

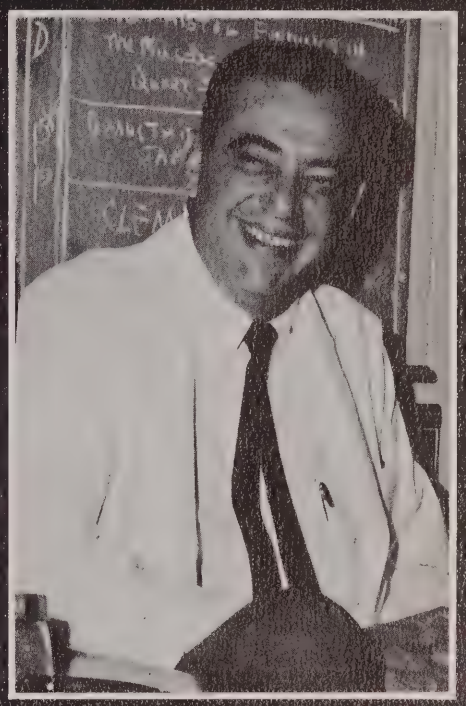

THE CLINICAL YEARS

All facets of the case indicated that this was a horse

or
In the Pursuit of Hoofbeats

Physical Diagnosis

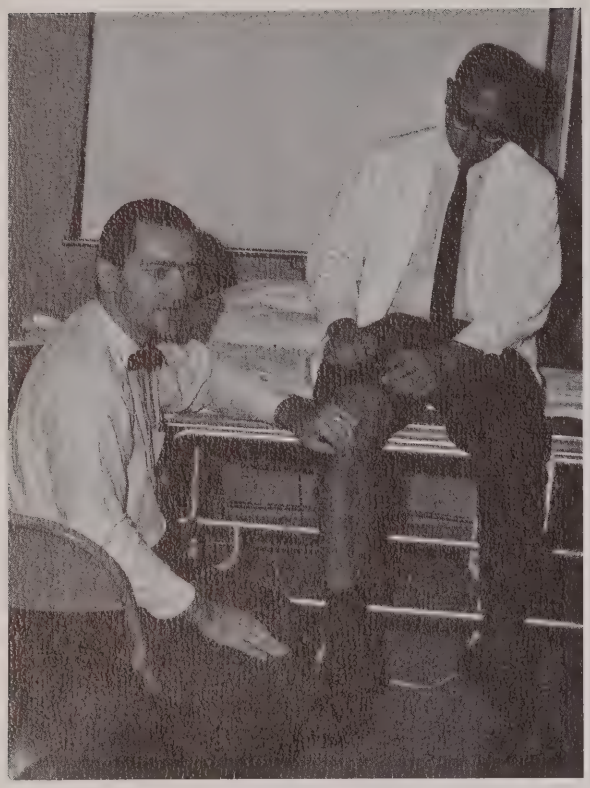

I can't feel the fetal heart beat.

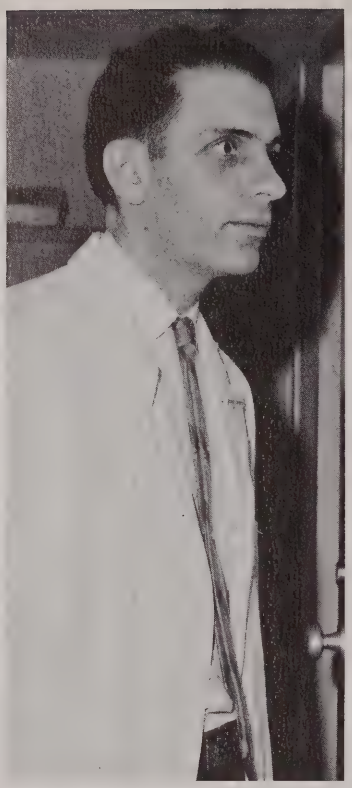

No, you may not put your fish in my dialysis tank.

Tell me all you know about thermopolyspora polysporum.

. . . two bagels, four pieces of lox and a quart of matzo ball soup, to go.

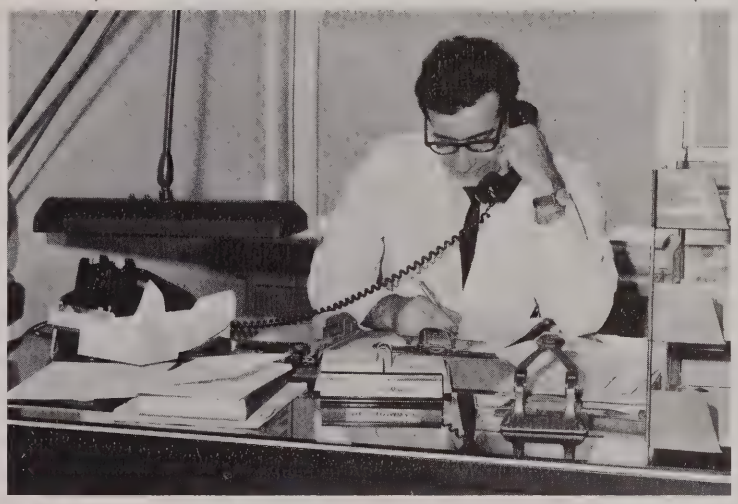

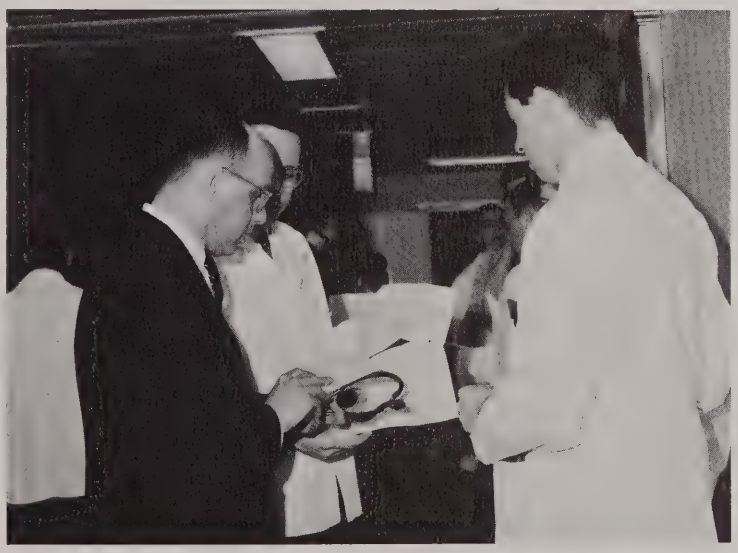

An adverb modifies a verb, an adjective or another adverb.

I like the centerfold of your writeup, Paul.

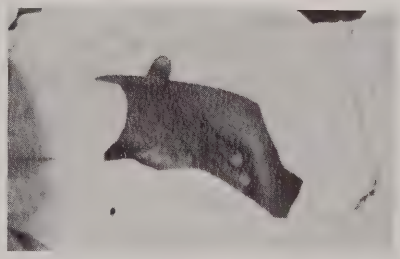

Oomph.

Hey, can't a couple of guys have any privacy?

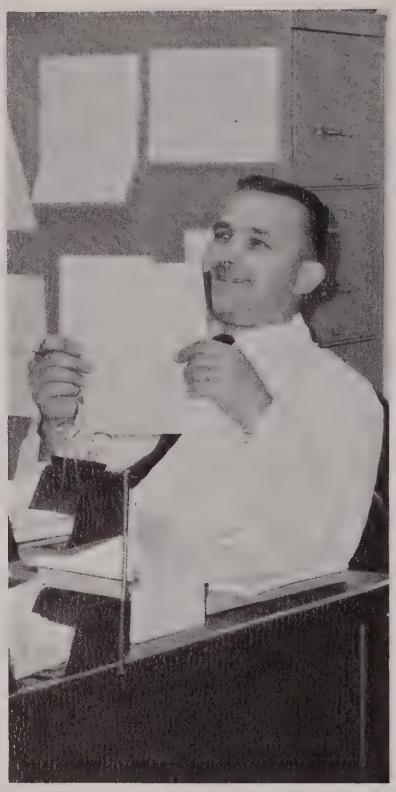

A flowered note from the registrar.

While you're up, get me a Grants.

. . . because there's something about an Aqua Velva Man.

Clinical Clerkships

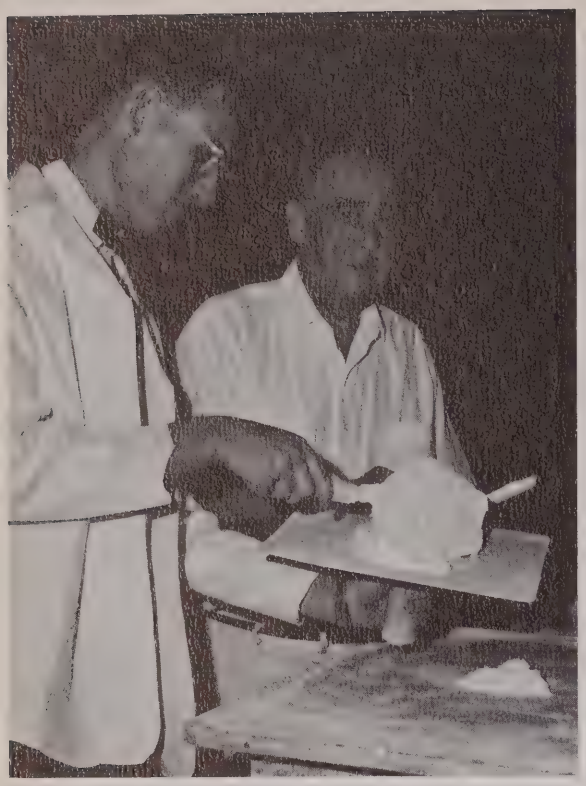

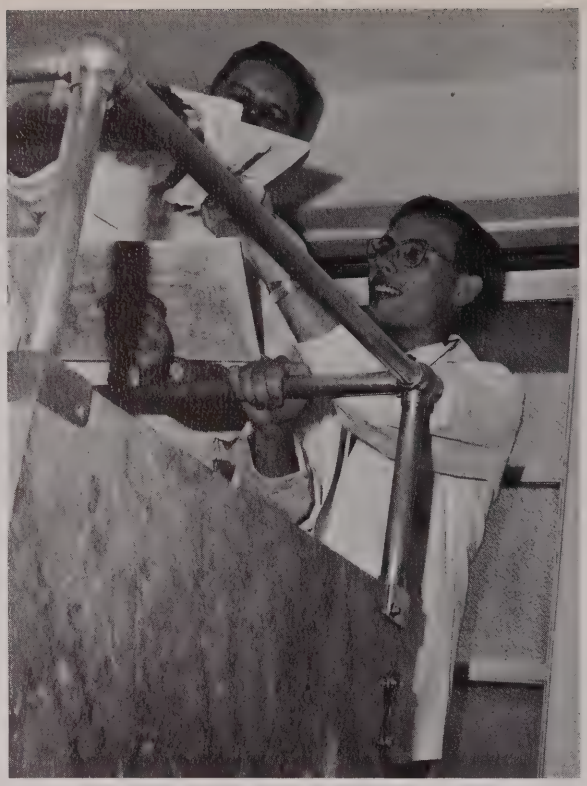

The student-preceptor relationship is of vital importance; theory becomes practice as the pages spring to life.

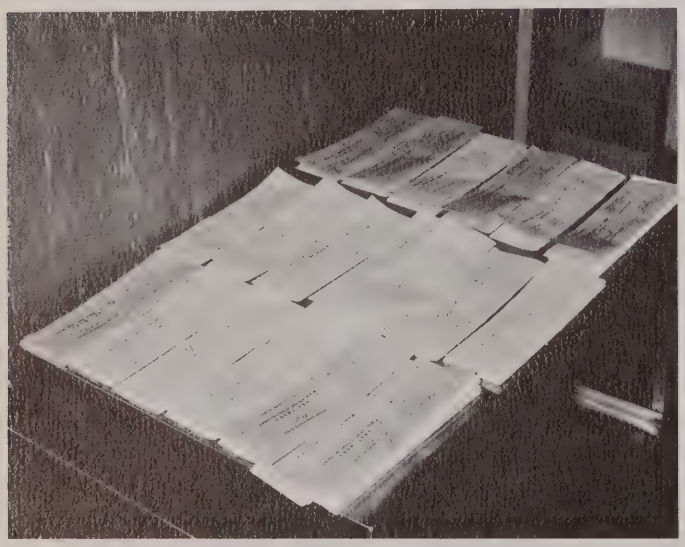

The real reason for clinical clerks?

Medicine

We'll get the right diagnosis this time, won't we boys?!

The C.P.C.

Shoot pool, fast Eddy, shoot pool.

Will everyone please join hands around the table.

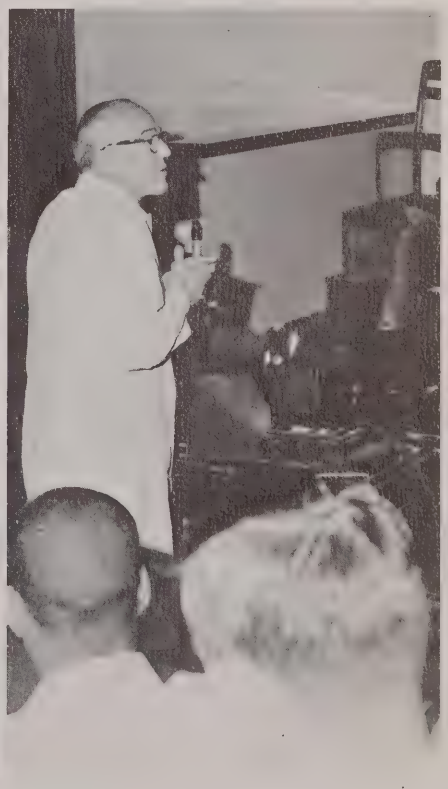

No boys, she did not have peanut butter pericarditis.

Sleeping with one's eyes open is a lost art.

Nurse, bring the bedpan.

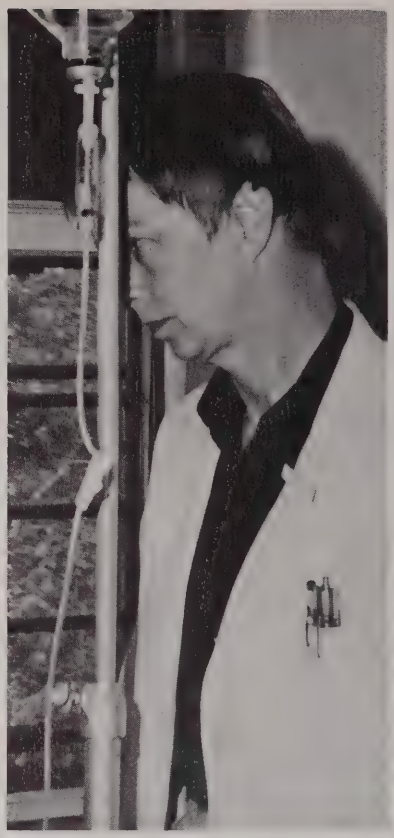

You're a quart and a half low.

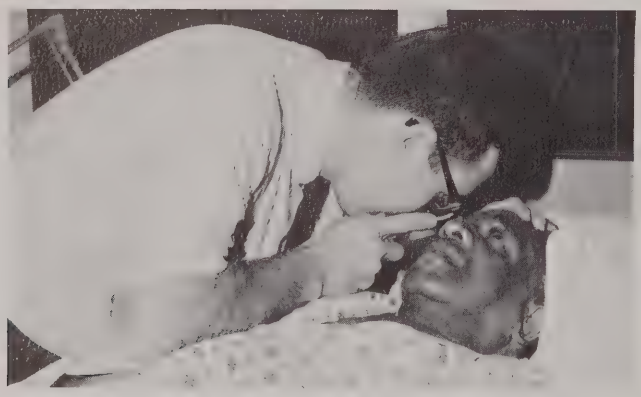

Yes, I concur, this patient has been dead for three hours.

This thing doesn't get Batman.

. . . just make sure the students are doing 30 stool guaiacs a week.

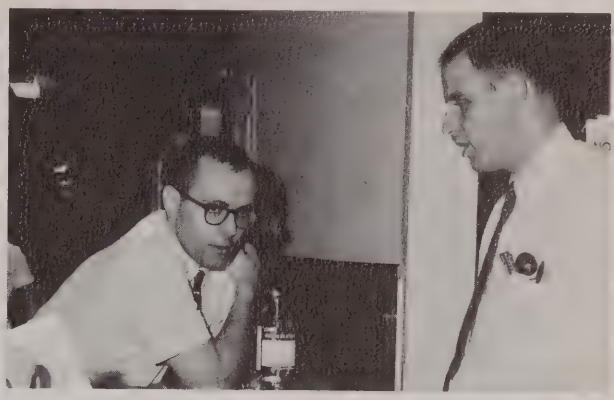

Please let me go play baseball with the boys.

Anything else besides "Mother"?

This Masters book have any pictures?

Pediatrics

Are you the guy with the positive serology?

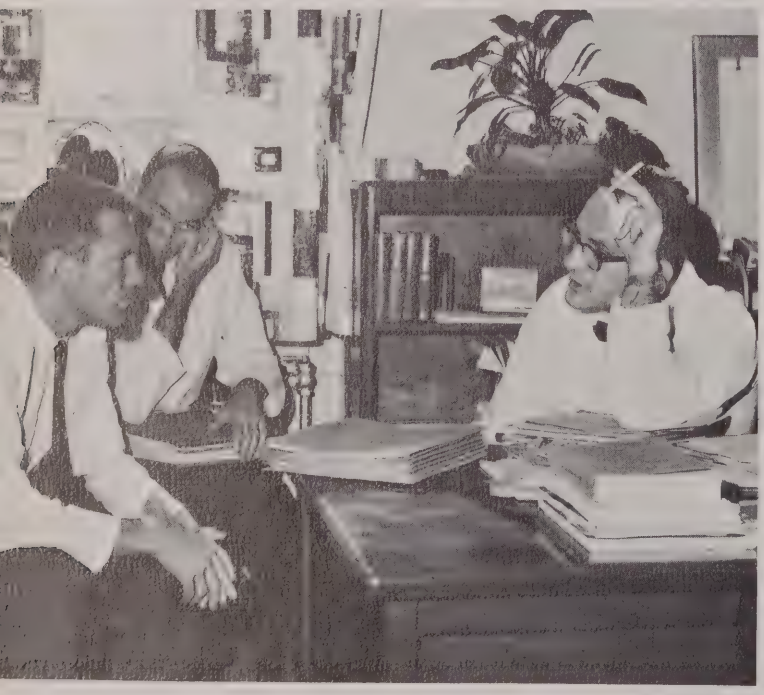

You can't go on the wards until you hand in your Family Clinic reports.

Dr. Knell eating lunch.

What's a nice girl like you doing in a clinic like this?

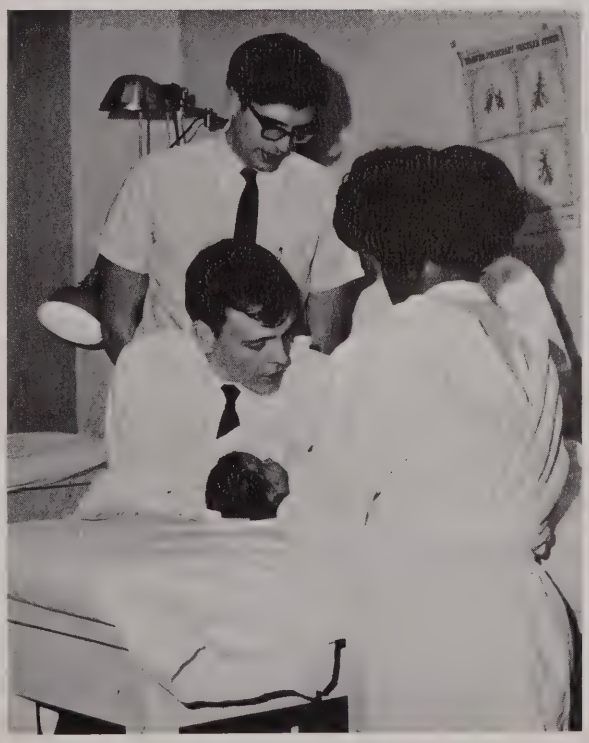

The only thing wrong with babies is they're too darn small!

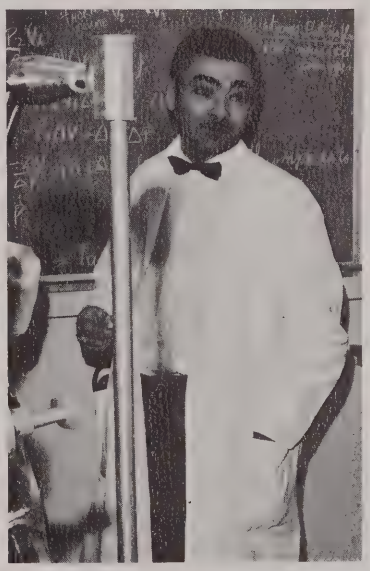

And I'm the only one who knows where is buried the treasure of Pancho Villa.

Boy is that kid sick!

Nymph and Satyr

My dog had something similar last year.

This patient is suffering from iron-poor tired blood.

Dear Inger . . .

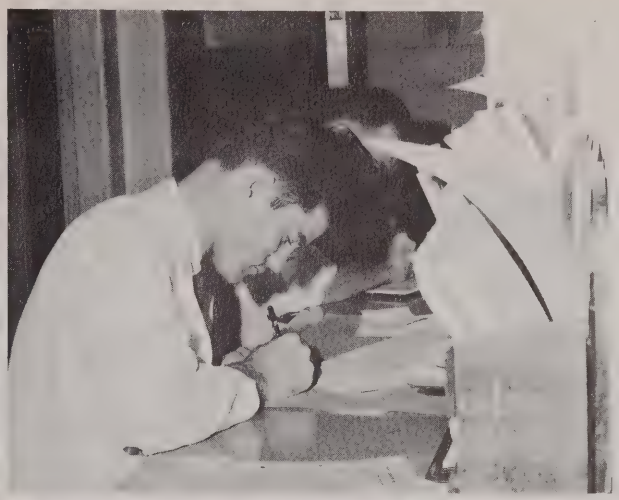

Podobs, when he was cute.

Tom Ruggles, age two, field testing M&Ms

HCG's way up, huh?

D. Starbuck coining: "When you're out of Schlitz you're out of beer."

Ob-Gyn

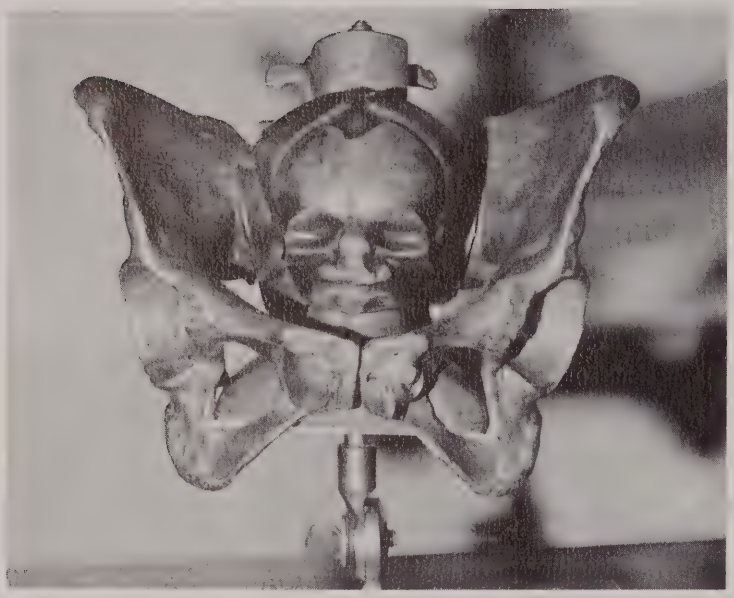

I've been delivered 15,069 times.

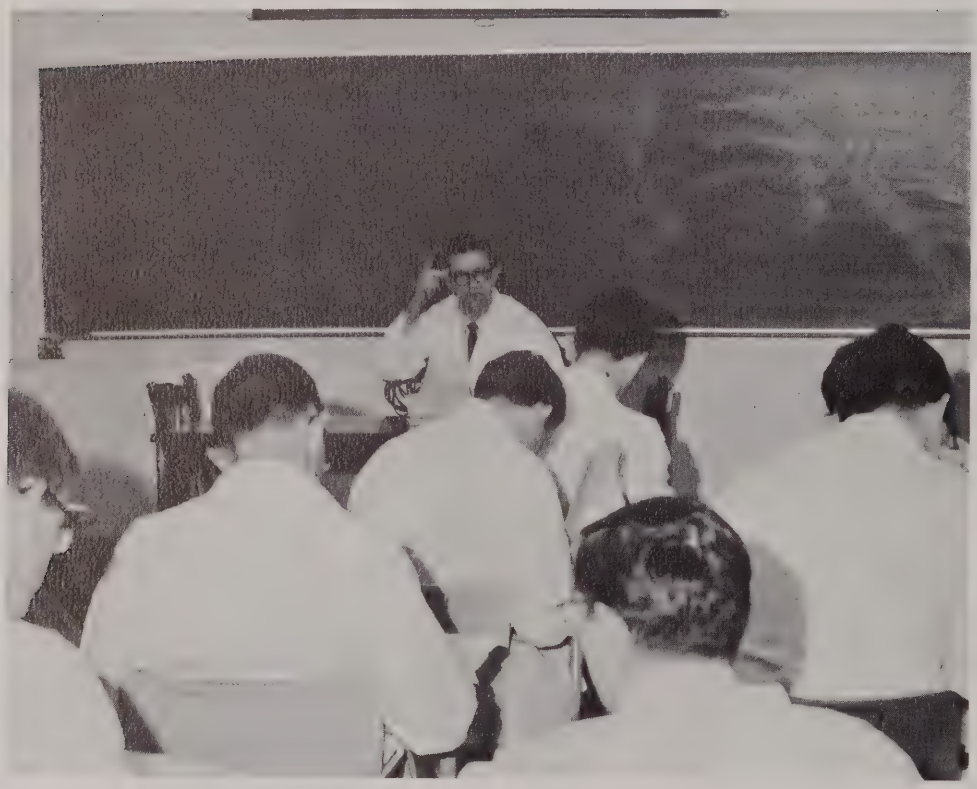

This finger, gentlemen!

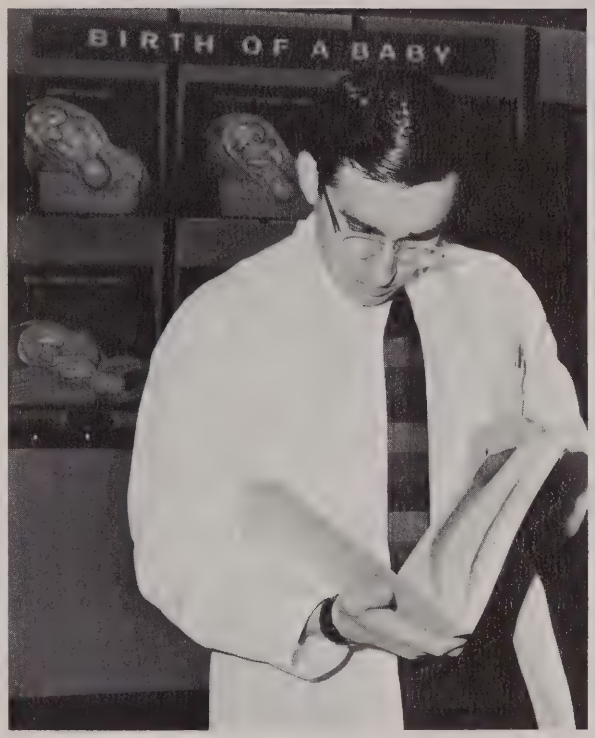

. . . so that's how you do it.

Yes Westphal, my wife did give me this tie.

And now my autobiography, gentlemen.

Get up Romus and I'll knock you down again!

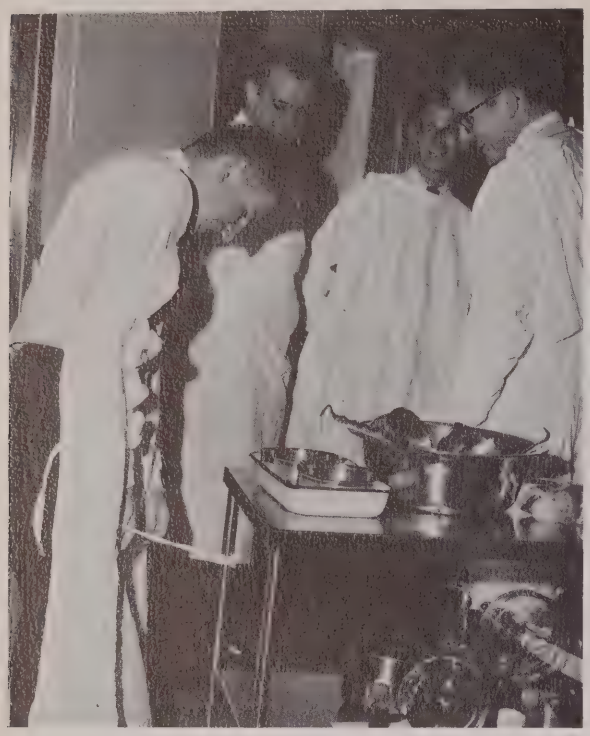

When Ruggles finally got untied.

When Richards got locked out of the men's room.

Ruggles sees his first pelvic.

When Russ and Mike went back on Bennies.

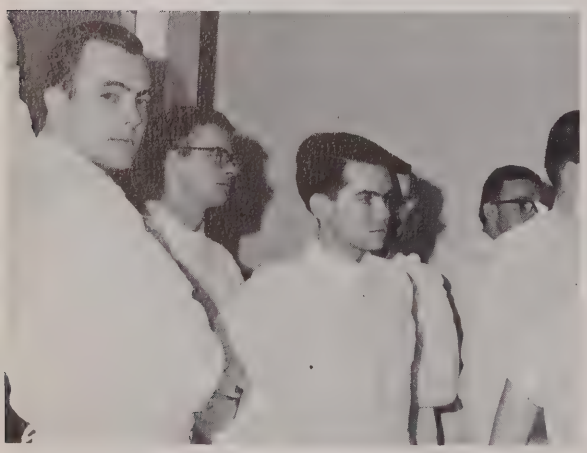

When Glenn decided to become a haberdasher.

The day this drawer was locked for good.

The Clinics

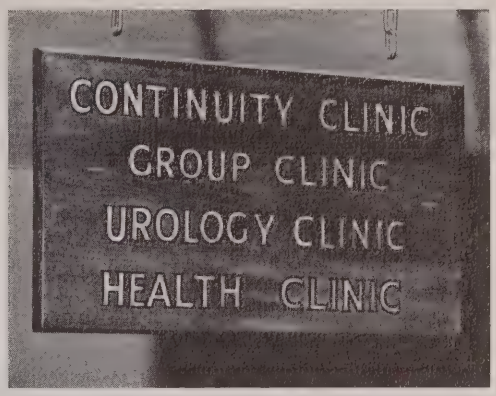

Interviews for Internships may be taken during the noon break on Friday.

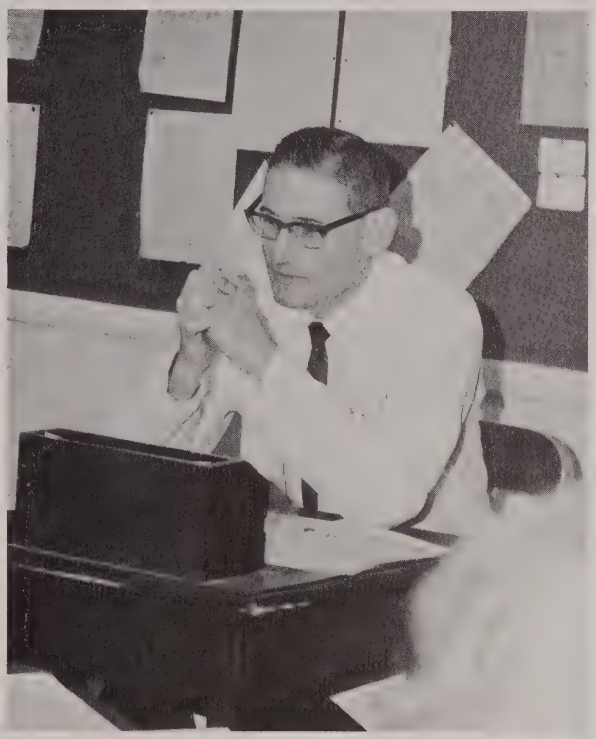

This 56 yr. old, obese, hypertensive, diabetic female . . .

My god, the jello broke lose!

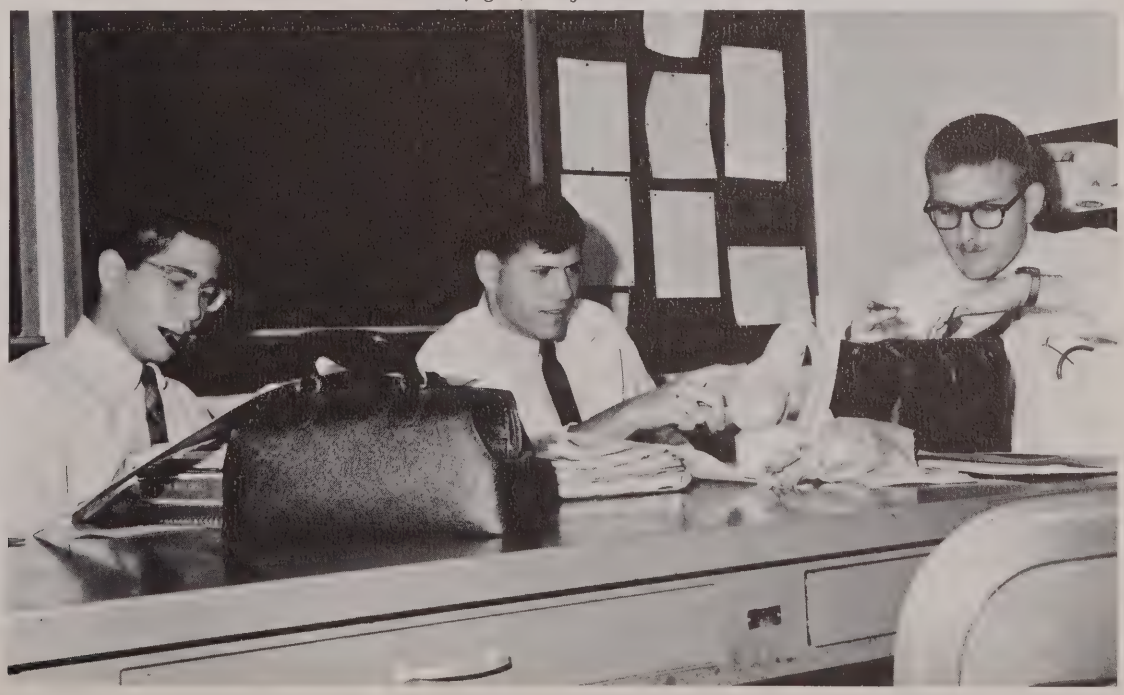

There was precious little to smile about.

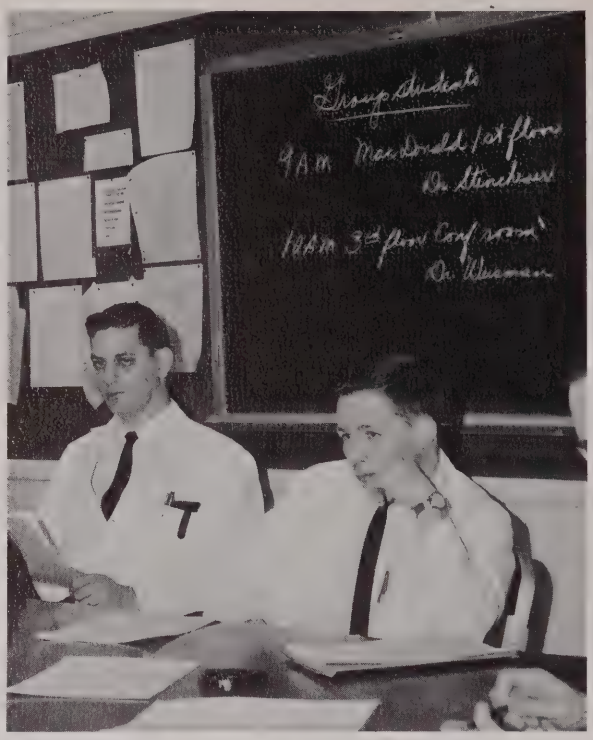

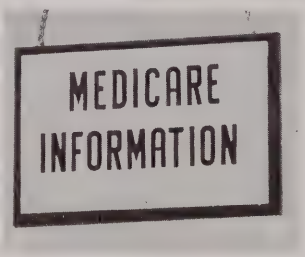

Confusion reigned.

Oh Lloyd, how you do go on.

You want to meet me when?!

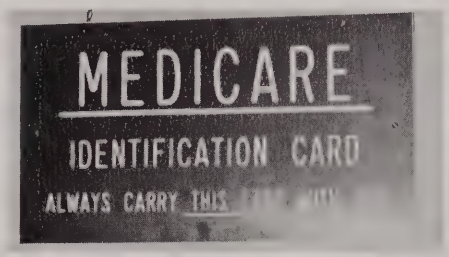

Better than American Express.

Two good things about the Clinic

It's about this big.

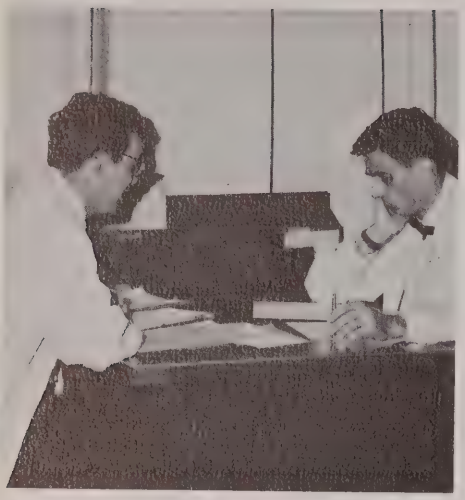

Sorry about your toothache but we've gotta go over this case.

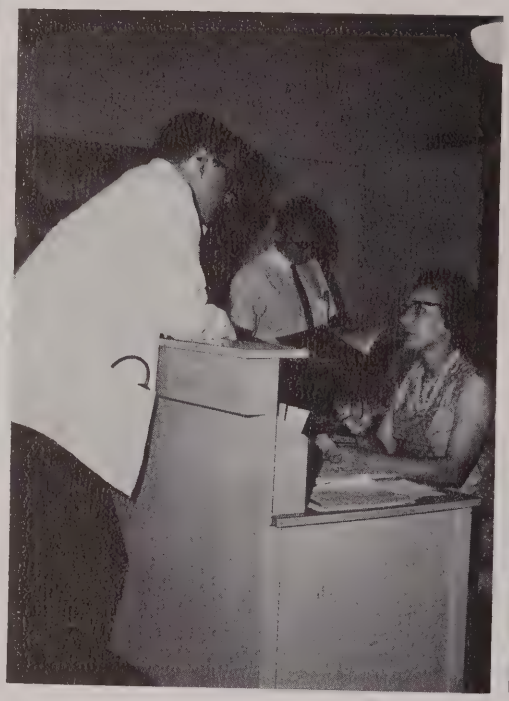

Sorry, no cancelations.

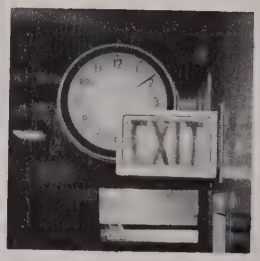

I've tried Eye of Newt, I'm advancing to Wolfbane.

Next I'll do a smoke ring.

The end of a perfect day.

Surgery

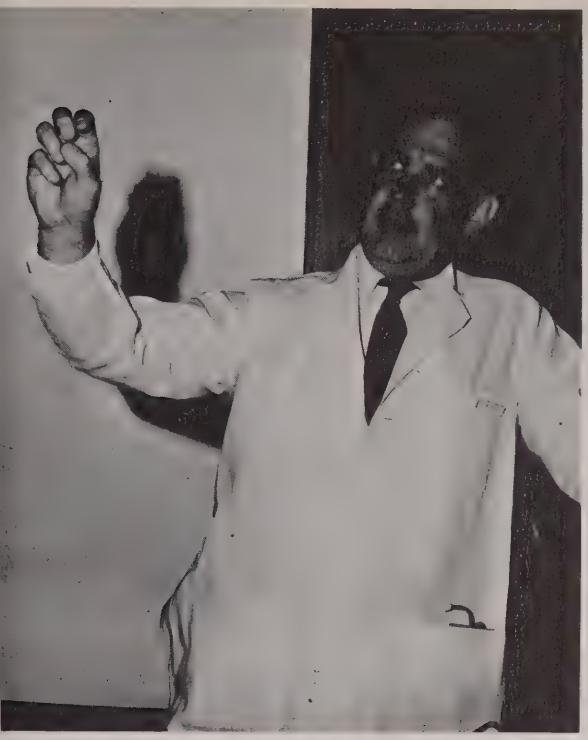

The real art in anesthesia is waking the patient up.

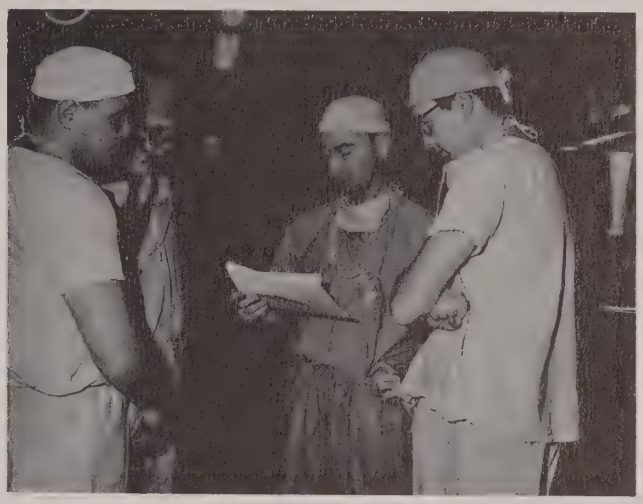

Working every-other-night means you miss half the good cases.

He stole my horse, we're gonna string him up.

Now if we play it right, we can get this guy away from medicine and take out his bleeding ulcer.

Next week we'll meet before metabolism rounds.

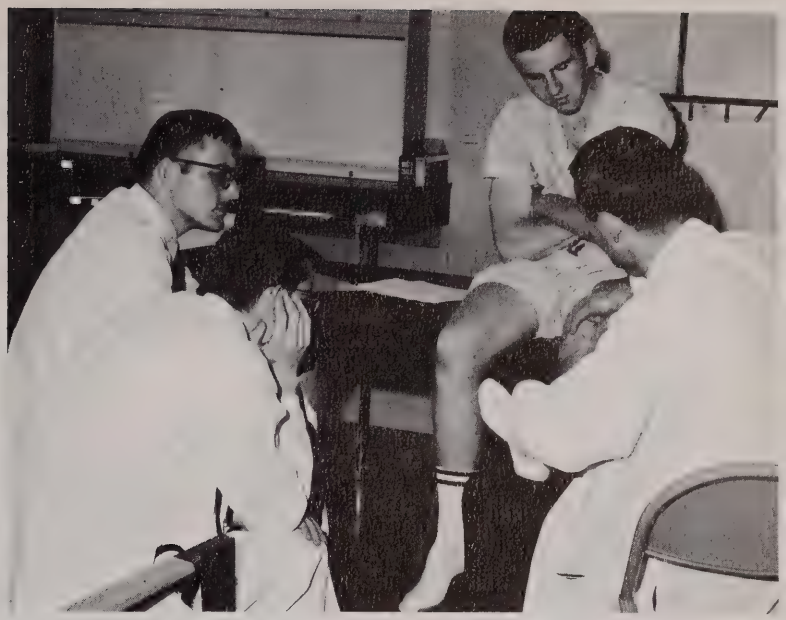

Some guys just like knees.

Ask me about truth and beauty.

It's all a matter of traction and counter-traction.

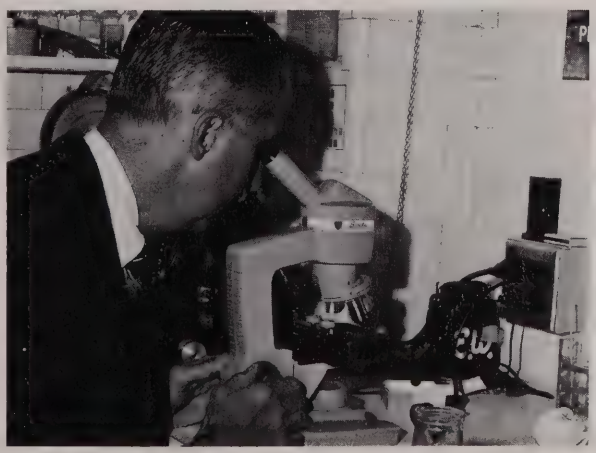

Damn, got the parathyroids too.

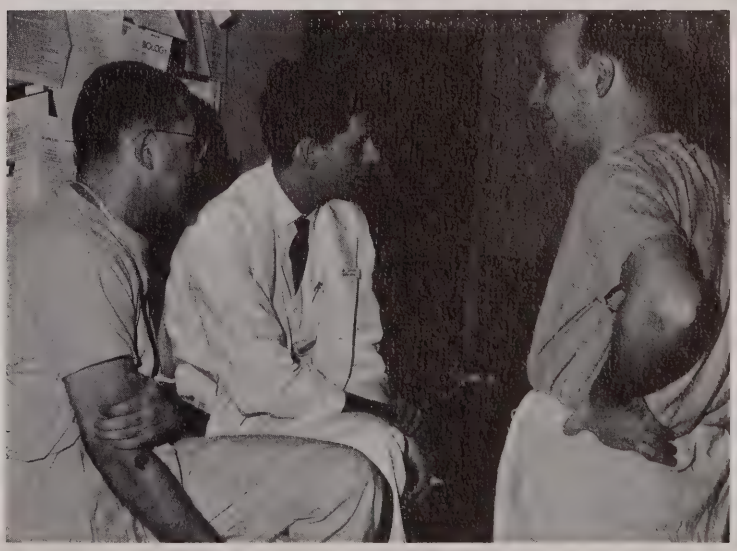

Well we never did it that way in Housten.

Fainted dead away.

Sterile technique.

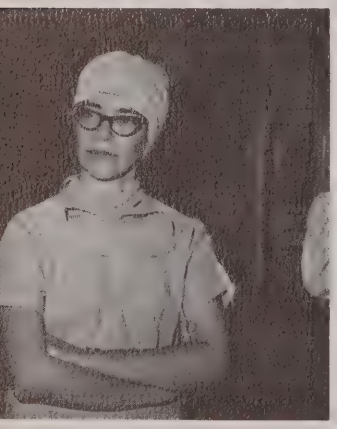

I'm not impressed.

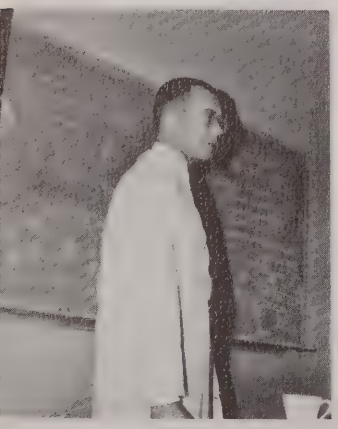

I tell you, I've made gold from lead!

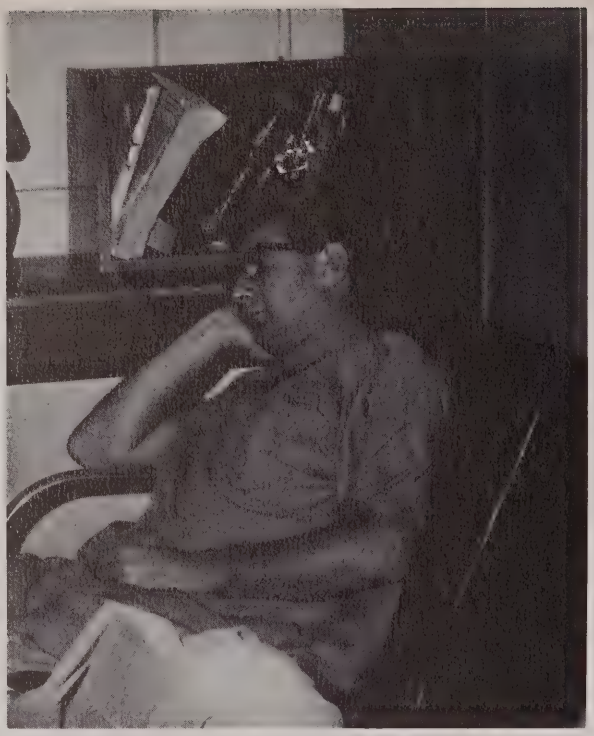

What d'ya expect when you round at 5:30?

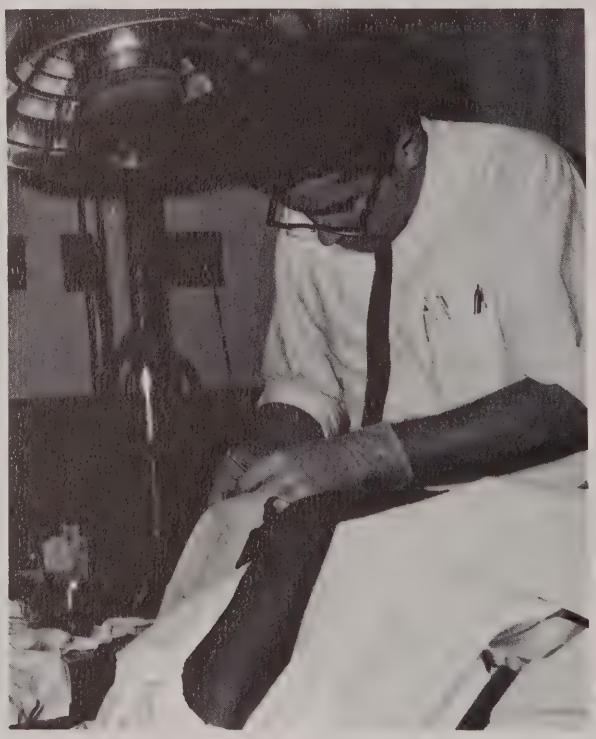

Where the heck's the kidney?

NIMP Results
March 13, 1967

Steve Ablon, Medicine
Univ. Hosp., Cleveland

Gary Arsham, Medicine
I11. Res. & Ed., Chicago

Jim Baker, Rotating
Brooke Gen., San Antonio

Dale Bardo, Rotating
Hennepin County, Minneapolis

Jim Beyer, Surgery
MGH, Cleveland

Cathy Beyer, Pediatrics
Undecided

Herb Bonkowsky, Medicine
Duke Med. Center, Durham

Al Camma, Surgery
Presbyterian, Pittsburgh

Sue Chester, Medicine
MGH, Cleveland

Meade Christian, Pediatrics
No. Carolina Mem., Chapel Hill

Dave Crafts, Rotating
Hartford Hosp., Hartford

Larry Cullum, Rotating
Bernalillo County, Albuquerque

Bill Cumberworth, Medicine
Bernalillo County, Albuquerque

Jim Curtis, Surgery
King County, Seattle

George David, Rotating
MGH, Cleveland

Gery DeOreo, Surgery
MGH, Cleveland

Penny Embury, Surgery
MGH, Cleveland

Jon Fairbank, Rotating
Royal Victoria, Montreal

Rosalie Faraci, Rotating
Rochester Gen., Rochester

Charlotte Fein, Rotating
MGH, Cleveland

Oliver Fein, Rotating
MGH, Cleveland

Greg Gehred, Rotating
Bernalillo County, Albuquerque

John Gladieux, Rotating
Cleve. Clinic, Cleveland

Lloyd Goldman, Pediatrics
Univ. Hosp., Cleveland

Paul Goldman, Medicine
Jefferson Med. Col., Phila.

Jeoff Gordon, Medicine
Boston City Hospital

Alden Harken, Surgery
Peter Bent Brigham, Boston

Bill Helmuth, Pediatrics
MGH, Cleveland

Vince Hennessy, Surgery
Boston City Hospital

Jeff Herzig, Medicine
Bronx Municipal, N.Y.C.

Fred Hochberg, Medicine
Duke Med. Center, Durham

Earl Holloway, Medicine
Univ. Hosp., Cleveland

Dave Joseph, Medicine
Univ. Hosp., Cleveland

Lenny Knell, Rotating
Mount Sinai, Cleveland

Jack Larimer, Rotating
St. Lukes, Cleveland

Steve Levine, Medicine
Univ. Hosp., Cleveland

Luther Lindner, Pathology
Univ. Hosp., Cleveland

Art Michel, Rotating
Michael Reese, Chicago

Don Moore, Medicine
Milwaukee County General

Al Moritz, Surgery
Univ. of Col., Denver

Glenn Morrison, Surgery
MGH, Cleveland

Mary Lou Morrison, Pediatrics
MGH, Cleveland

John Nash, Rotating
St. Lukes, Cleveland

John Nelson, Medicine
MGH, Cleveland

Russ Nickels, Pediatrics
Univ. Hosp., Cleveland

Dave Oliver, Surgery
MGH, Cleveland

Jack Palomaki, Surgery
MGH, Cleveland

Paul Peebles, Pediatrics
Univ. Hosp., Cleveland

Joe Perrotto, Medicine
MGH, Cleveland

Keith Phillips, Pediatrics
Childrens Hosp., San Francisco

Mike Podobnikar, Surgery
MGH, Cleveland

Steve Polmar, Pediatrics
Johns Hopkins, Baltimore

George Randt, Medicine
Univ. Hosp., Madison

Larry Rankin, Rotating,
No. Carolina Mem., Chapel Hill

Mary Restifo, Rotating
No. Carolina Mem., Chapel Hill

Dave Richards, Surgery
Univ. Hosp., Cleveland

Jim Ritchie, Medicine
MGH, Cleveland

Henry Romberg, Medicine
Univ. Hosp., Cleveland

Shelly Rosen, Medicine
Moffitt U. of Cal. S.F.

Tom Ruggles, Surgery
MCV, Richmond

Romus Sakalas, Surgery
MCV, Richmond

Marty Saltzman, Medicine
Mount Sinai, Cleveland

Dick Sampliner, Medicine
Univ. Hosp., Cleveland

Nick Sarap, Surgery
MCV, Richmond

Wolf Schmidt-Nowara, Medicine
Boston City Hospital

Dick Sobonya, Pathology
Univ. Hosp., Cleveland

Jim Solomon, Medicine
Mount Sinai, N.Y.C.

Tom Stapleton, Rotating
Milwaukee County General

Dave Starbuck, Pediatrics
MGH, Cleveland

Bob Stewart, Rotating
Grady Mem, Atlanta

Bill Sutherland, Staff Associate
N.I.H. Bethesda

Jim Todd, Rotating
DeGoesbriand, Mem., Burlington

Fred Tyner, P.D. Fellowship
Univ. of Wash., Seattle

Fran Unger, Pediatrics
Univ. Hosp., Cleveland

John Weaver, Rotating
Hennepin County, Minneapolis

Phill Weiss, Rotating
Mount Sinai, Cleveland

Bob Westphal, Rotating
DeGoesbriand, Mem., Burlington

Bill Williston, Surgery
Univ. of Alabama, Birmingham

Bob Winer, Medicine
Michael Reese, Chicago

Lee Woldenberg, Surgery
MGH, Cleveland

Lily Yuan, Rotating
Univ. Hosp., Madison

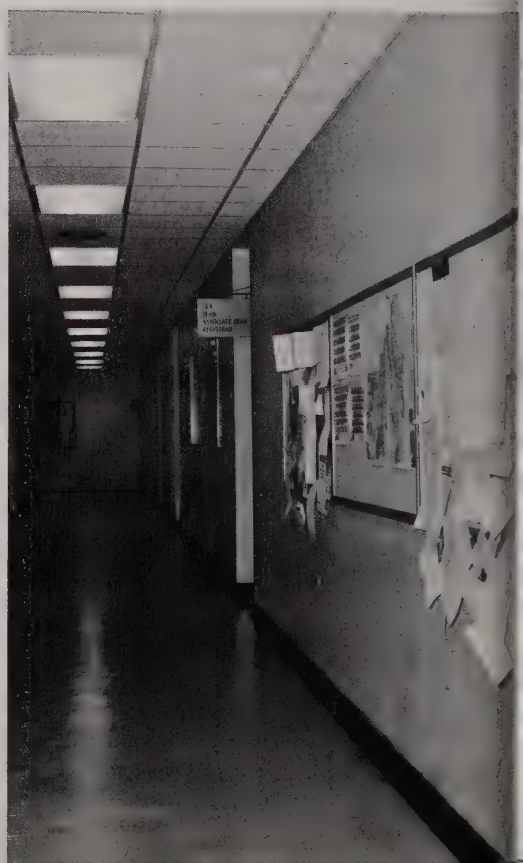

LESS SOPHISTICATED ACTIVITY

or

Res Ipsa Loquitur

Faculty Student Picnic

Strike three!

One beautiful beer.

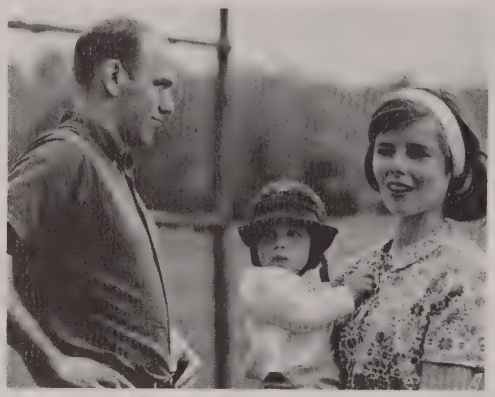

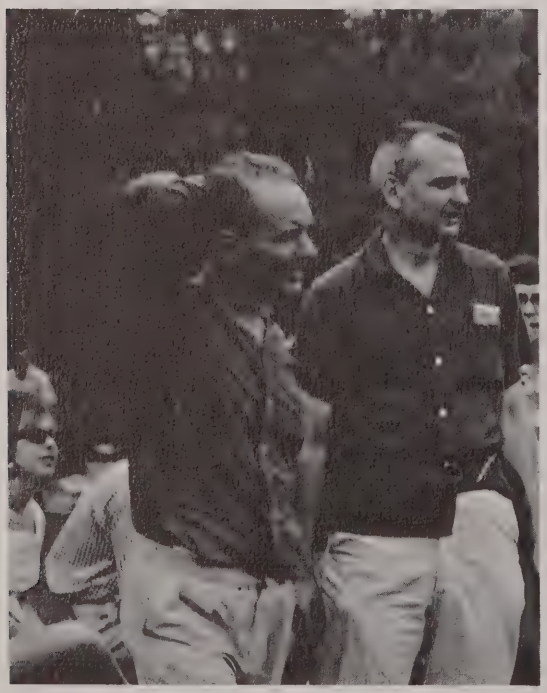

LINE SCORE

	R	H	E
Faculty:	0	1	16
Class of '67:	21	40	0

Bishop Estate Spring — 1965

"You're being constantly evaluated by the faculty."

The "fireball"

We play other games in Norway.

The losers smiled.

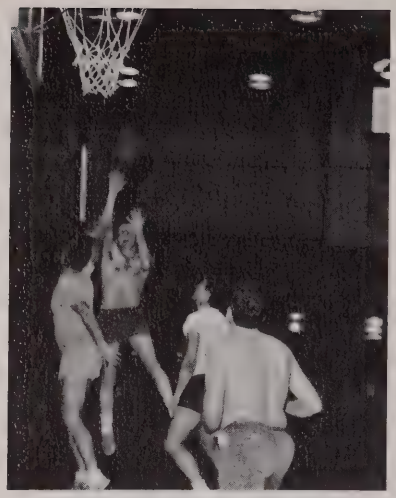

Even their best friends wouldn't tell them.

The Team

The only requirement for membership was the ability to finish afternoon labs in 17 minutes.

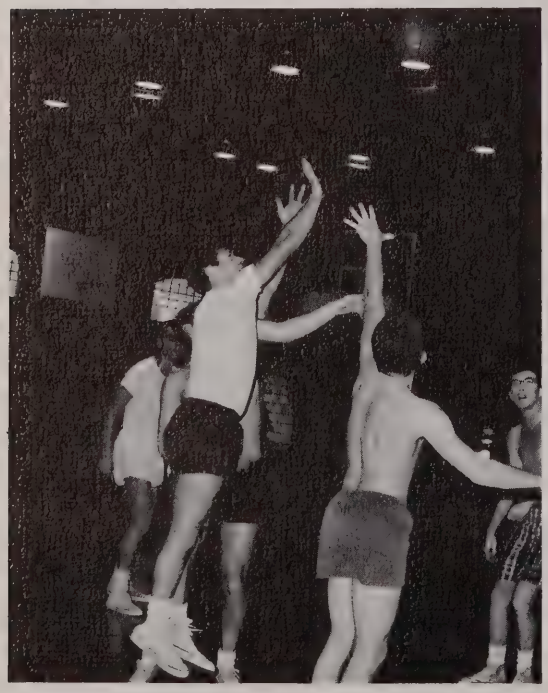

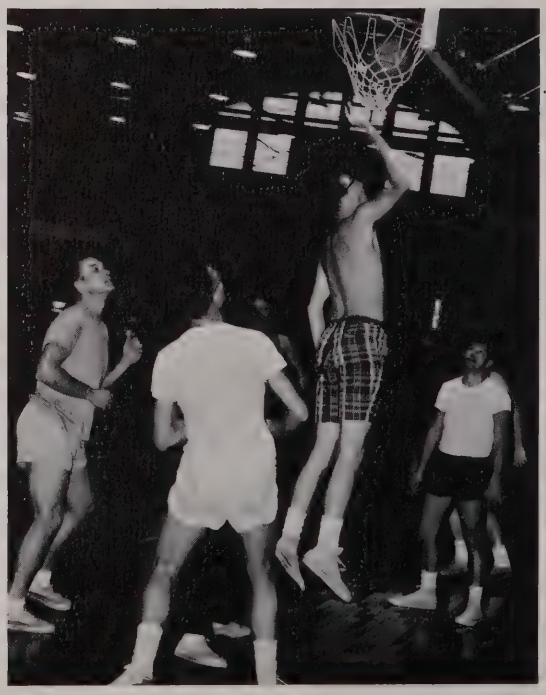

A Night at the Hingsons'

Maybe it was something I ate.

Liberian antelope a la Hingson.

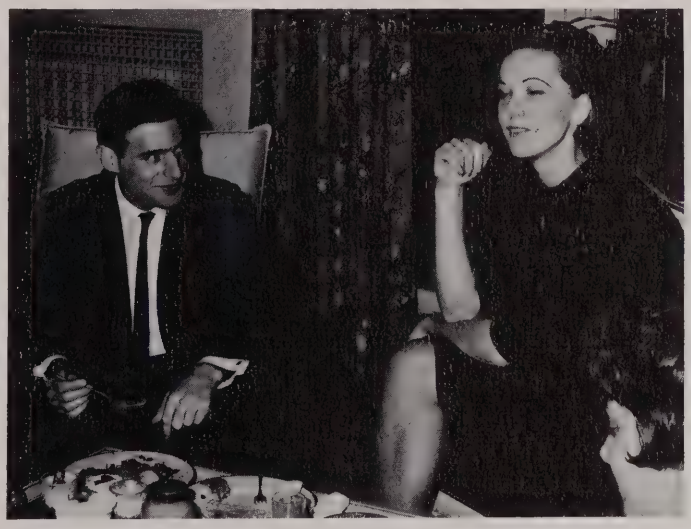

Wanna come up and see my x-ray collection?

It's just yummy.

Thou shalt not covet . . .

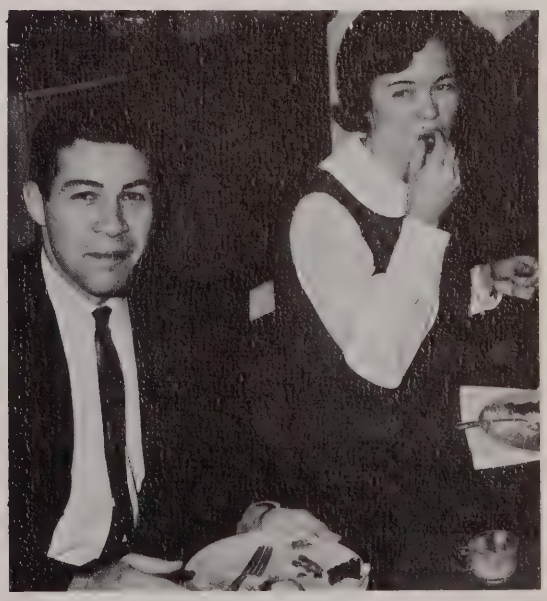

Dried grasshoppers???

These really stick to the roof of your mouth.

Now as Rammel was saying the other day . . .

"Smoking pot is a lost art."

And that's her third helping.

Let me tell you how they do it in Sweden.

Ya mean we can't keep the silverware.?

We met at a tropical fish sale.

The Green Hornet and Cato

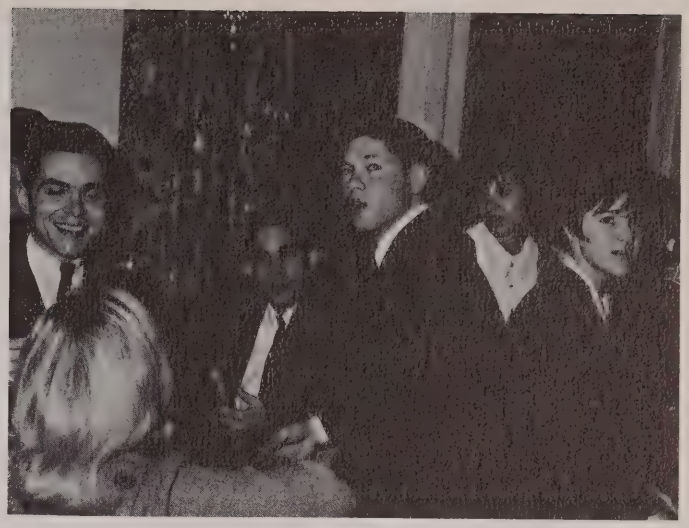

D'ya think she'll fall for it?

Arthur, I'm going to be ill.

Steve Canyon and Dragon Lady

Chez Nickels' after first exam Nov. '63

Harken and the Honeys.

Woman with punch

Res Ipsa Loquitur

Miss Horr!!!

I sell dirty pictures.

Would you believe "Tootsie"?

"La Donna Mobile"

America's Sweethearts

Fling over another Polish Sausage.

S!-E!-X! . . . SEX!

I just can't wait!

Smile if you're . . .

Champagne Earl

Let's dress up funny tomorrow.

The Candy Cane princess and friend.

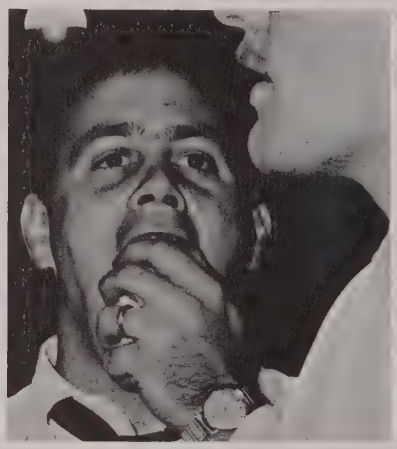

Unugh.

Anybody here from the dental school.

It's gonna be a good night for sailing.

. . . baa, baa, baa.

I'm 4-F.

HONK!

Let me do a few tunes from "Faust".

Alice you're gaining weight.

Non Sequiturs

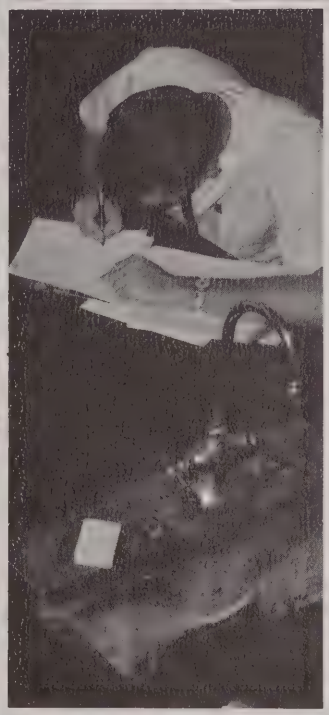

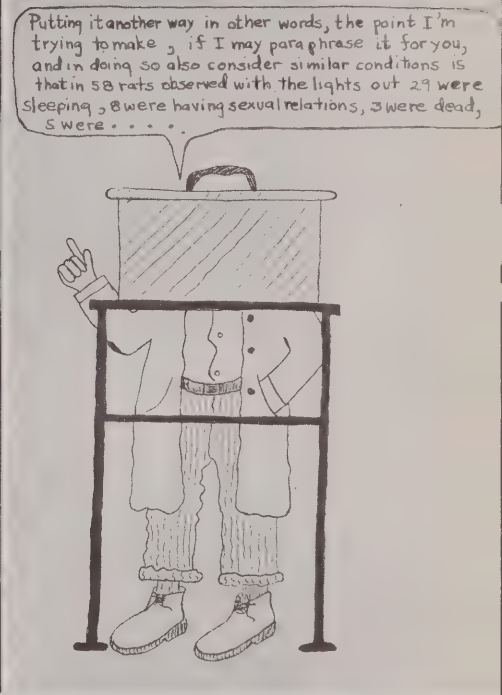
Putting it another way in other words, the point I'm trying to make, if I may paraphrase it for you, and in doing so also consider similar conditions is that in 58 rats observed with the lights out 29 were sleeping, 8 were having sexual relations, 3 were dead, 5 were . . . . .

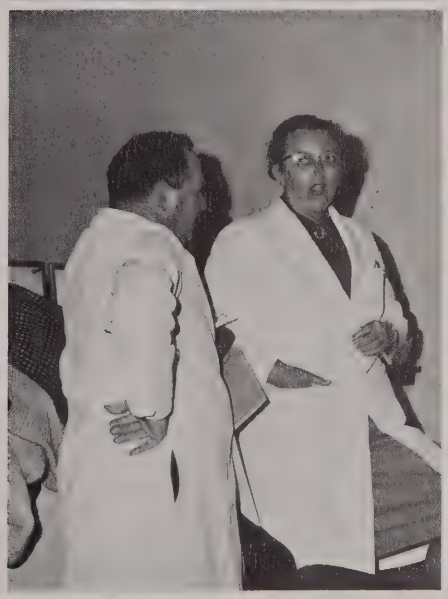

GOT THOSE WINDOWS ART!
THE UPHOLSTERY'S STILL DRY DR KENNEDY AND I HAVENT BROKEN SCRUB!!!
CLEVELAND METROPOLITAN GENERAL HOSPITAL
DeVILLE
GR

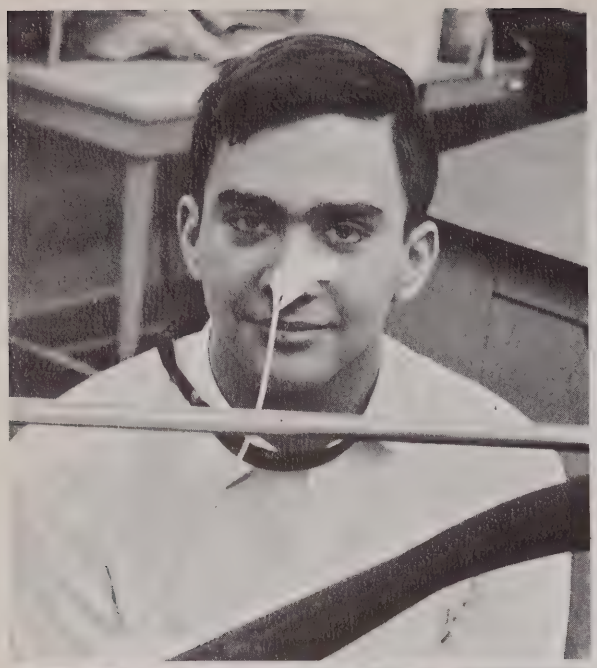

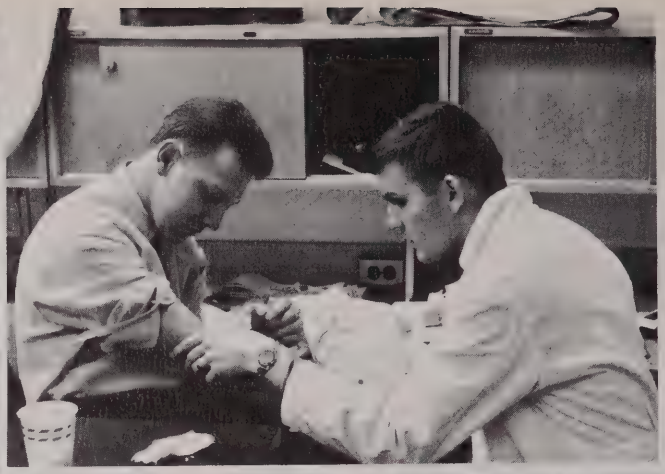

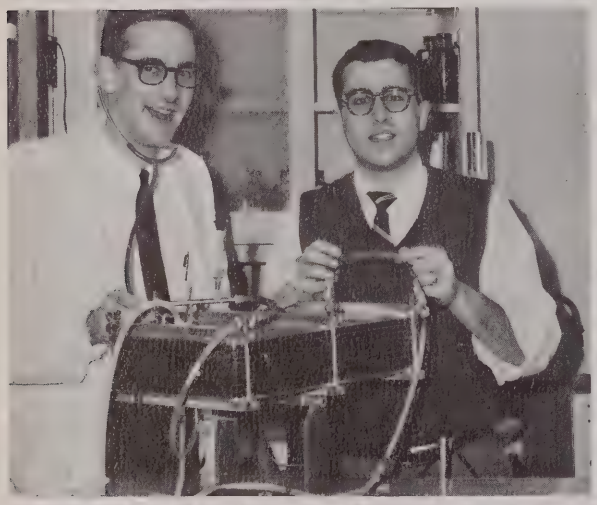

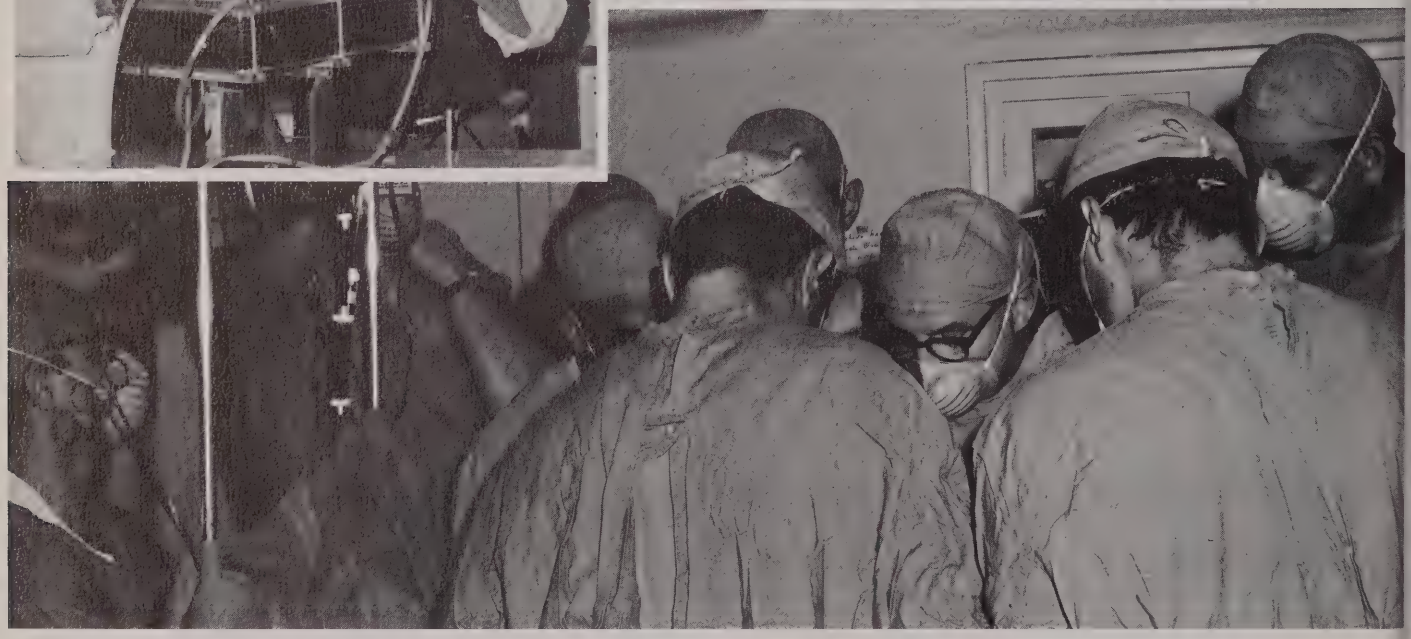

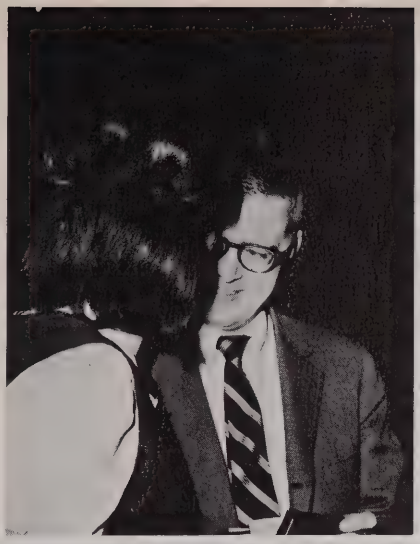

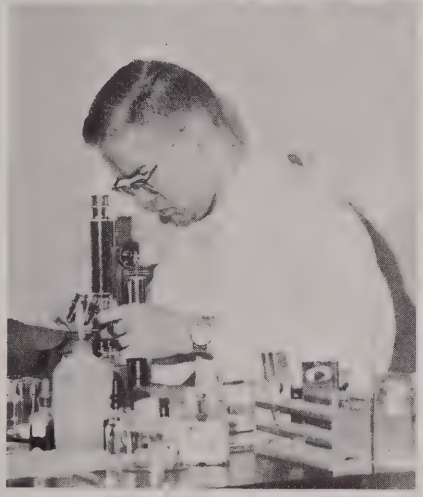

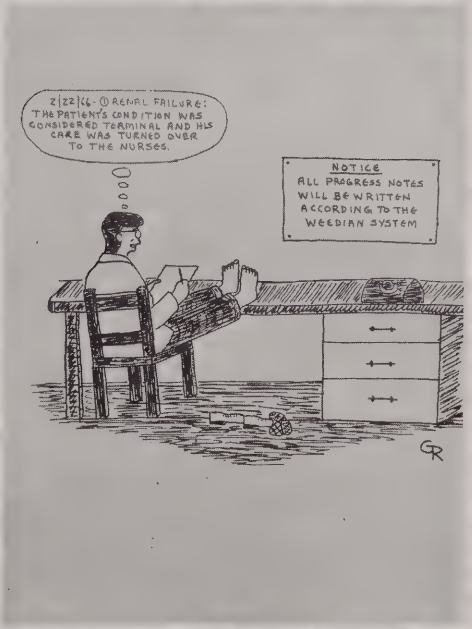
2/22/66 - ① RENAL FAILURE:
THE PATIENT'S CONDITION WAS CONSIDERED TERMINAL AND HIS CARE WAS TURNED OVER TO THE NURSES.
NOTICE
ALL PROGRESS NOTES WILL BE WRITTEN ACCORDING TO THE WEEDIAN SYSTEM
GR

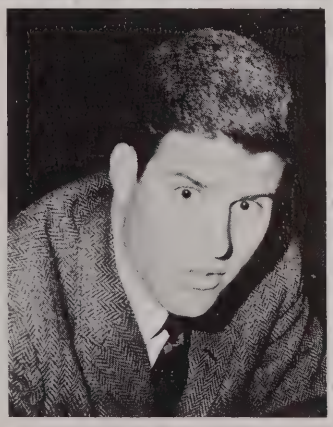

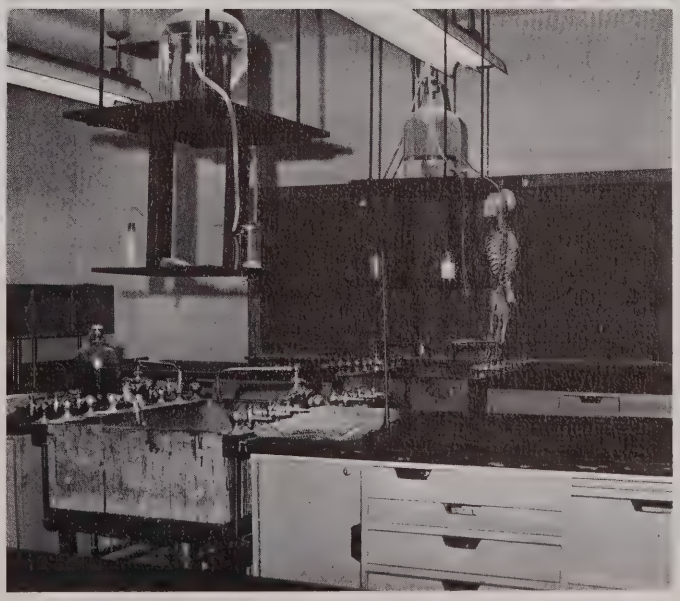

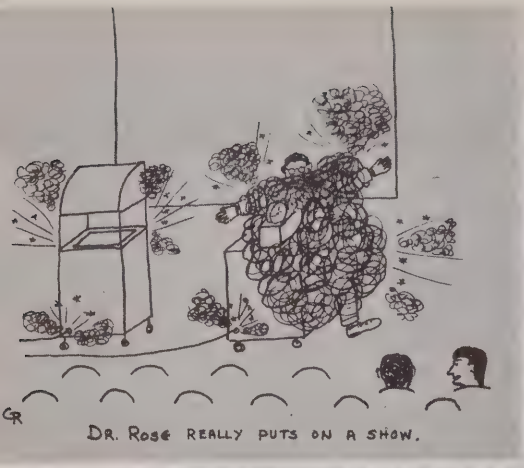
GR
DR. ROSE REALLY PUTS ON A SHOW.

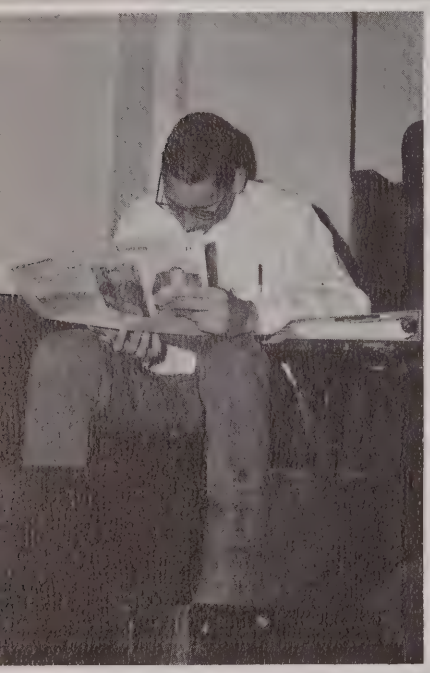

FLATTENED
ARE IN

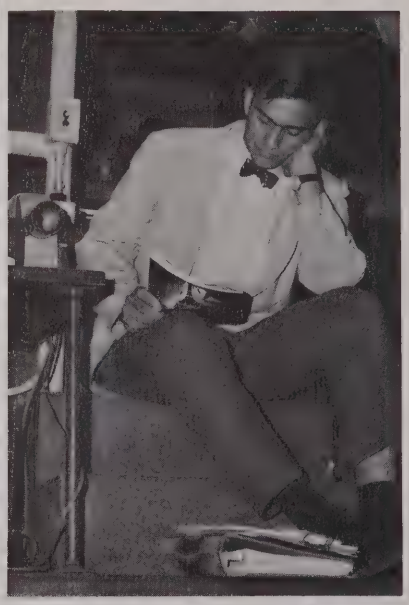

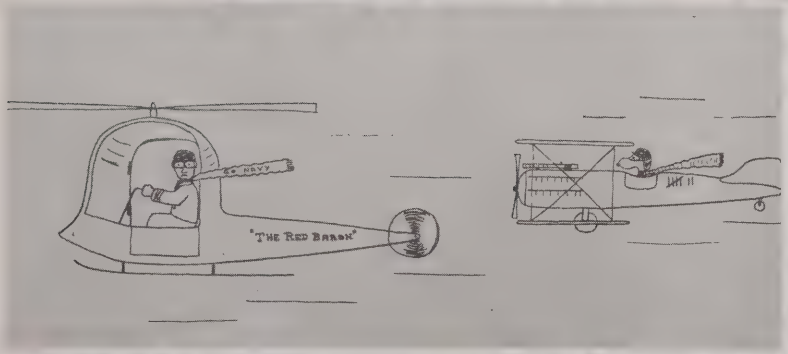
"THE RED BARON"

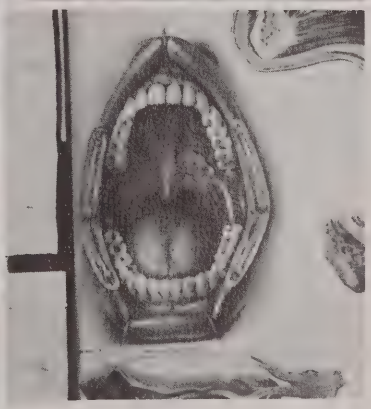

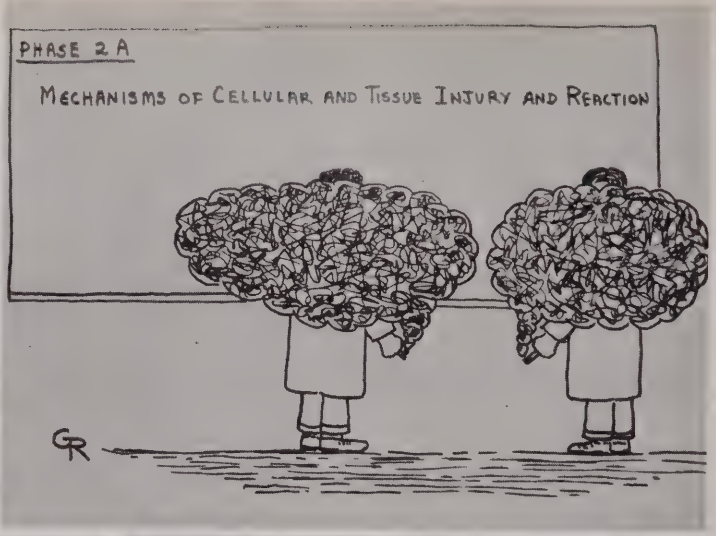
PHASE 2 A
MECHANISMS OF CELLULAR AND TISSUE INJURY AND REACTION
GR

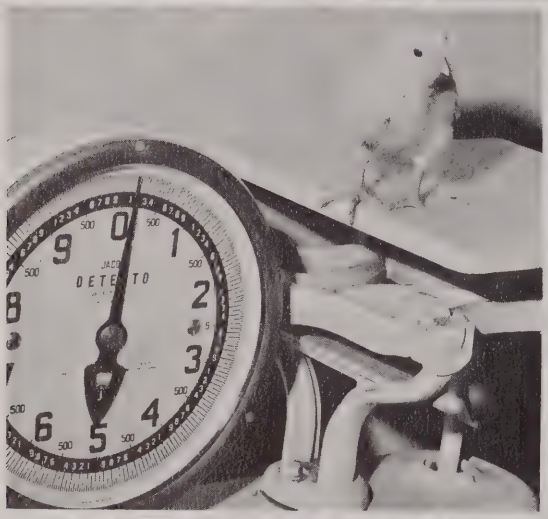

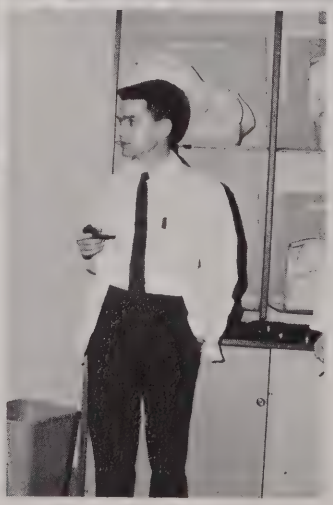

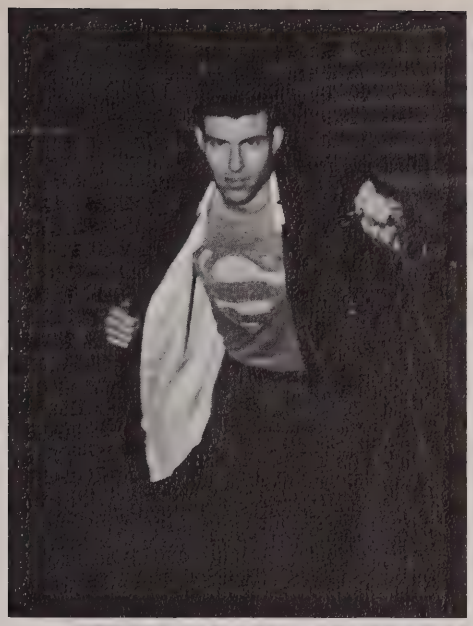

239

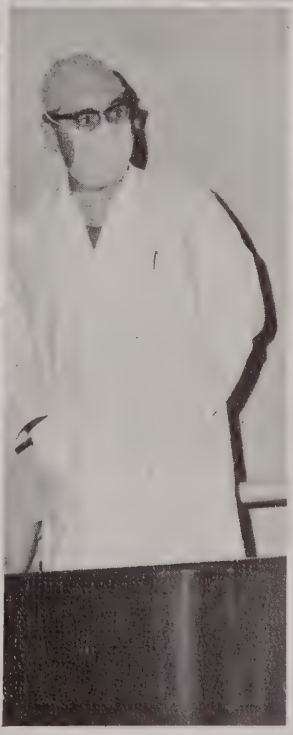

MEDICAL ALUMNI ASSOCIATION

WESTERN
RESERVE
UNIVERSITY

2109 ADELBERT ROAD
CLEVELAND 6, OHIO

Spring 1967

To the Class of 1967:

The Medical Alumni Association of Western Reserve University is proud and happy to welcome you to its membership. The graduates of this great School have enjoyed the deep satisfactions inherent in association with this institution and the privileges and obligations derived from the degrees conferred. The Alumni Association now will help you carry on this close association with the School to support its growth, and will aid your future career in any way that it can.

The School relies heavily upon the best thoughts of its graduates. It provides an Alumni Office at the School of Medicine ready to serve you in many ways, which is your headquarters on any visit to the campus. The Alumni Bulletin will continue to keep you informed about the School and your classmates. We ask that you help in this service by providing periodic personal news to the Alumni Office. Late in the spring of each year, the annual Alumni banquet is held, and we hope that you will attend as many of these occasions as possible. Five-year reunions are scheduled regularly in connection with this banquet. Financial obligations inherent in the maintenance and growth of this Alumni program are important. Thus far, the building fund program has been moving forward; simultaneously the annual Medical Alumni Fund which maintains the Alumni Student Loan Fund, the Alumni Bulletin and the Alumni Office must be continued. Your support, however modest in these early years, is of great importance.

Our School is a great medical school, and it is counting upon your active participation in the future. We are confident that you will help maintain the tradition and quality that has always distinguished the Alumni of this institution. All best wishes.

Sincerely,

Joseph C. Avellone, M.D.

Joseph C. Avellone, M.D.
President

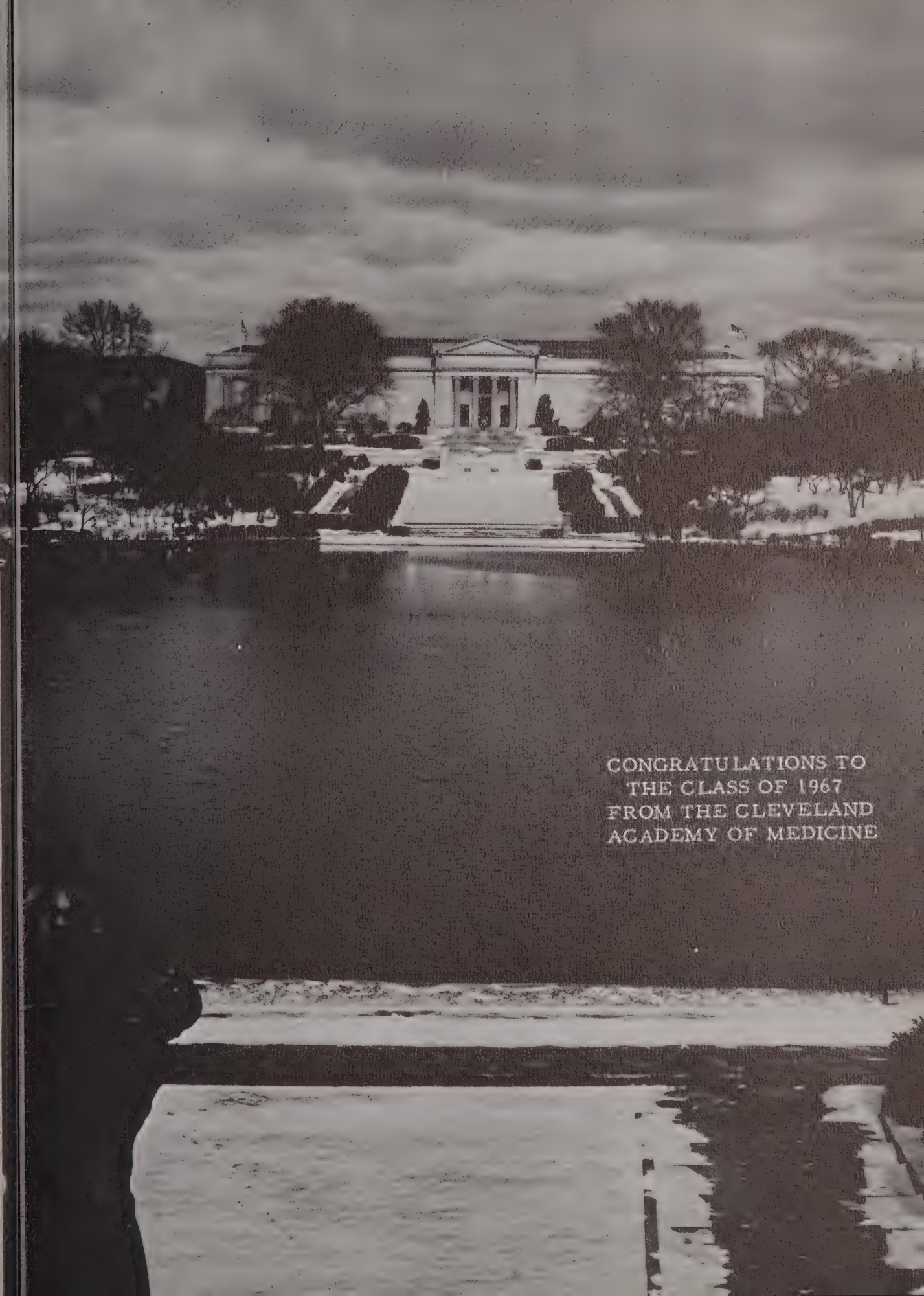
CONGRATULATIONS TO
THE CLASS OF 1967
FROM THE CLEVELAND
ACADEMY OF MEDICINE

CONGRATULATIONS TO THE CLASS OF 1967
FROM
THE UNIVERSITY HOSPITALS OF CLEVELAND

CONGRATULATIONS TO THE
CLASS OF 1967
FROM

HIGHLAND VIEW HOSPITAL

Unit of Cuyahoga County
Hospital

3901 Ireland Drive
Cleveland 22, Ohio

CONGRATULATIONS OF THE
CLASS OF 1967

FROM

SAINT ANN HOSPITAL STAFF

Congratulations to the
Class of 1967

HURON ROAD HOSPITAL OF GREATER CELVELAND

13951 Terrace Road

Cleveland, Ohio 44112

CONGRATULATIONS TO THE
CLASS OF 1967

FROM

THE MOUNT SINAI HOSPITAL OF CLEVELAND

CONGRATULATIONS TO THE CLASS OF 1967
FROM
FAIRVIEW GENERAL HOSPITAL OF CLEVELAND

Congratulations to the
Class of 1967
From the STUDENT COUNCIL

ORTHO PHARMACEUTICAL CORPORATION · RARITAN, NEW JERSEY
For a complete choice of medically accepted products for planned conception control

Rx - **For Security**

Group Plans Administrators
For
National Association of
Residents and Interns
Phi Delta Epsilon Fraternity
American Professional Practice
Association
The Doctors Lifeguard

Cleveland Office
PHYSICIANS
PLANNING SERVICE
CORPORATION
FRANK B. KIRCHNER, JR,
ASSOCIATE

3101 Euclid Avenue
Cleveland, Ohio

Phone: 431-2727

UNIVERSITY CIRCLE

HOWARD JOHNSON'S

MOTOR LODGE and RESTAURANT

East 107th and Euclid Avenue — Route 20
CLEVELAND 6, OHIO

For Reservations — Phone 231-6300
TWX: 574-9343

. . In the heart of Cleveland's cultural area
. . Universities and hospitals

BEST WISHES TO THE CLASS OF 1967

From

James D. Yurman

Your

SAMA LIFE REPRESENTATIVE

The Most Popular Low Cost Life Insurance Programs Made Available to Young Physicians From Coast to Coast By The Student American Medical Association.

JAMES D. YURMAN AND ASSOCIATES

2800 Euclid Avenue
Suite 300

Phone: 771-0922

SAMA Life is Underwritten by Minnesota Mutual Life Insurance Company

CONGRATULATIONS TO THE
CLASS OF 1967

FROM GEORGE CORRIGAN

Representing Parke, Davis
& Co.

Mead Johnson Laboratories
Local Representative

ARTHUR E. STRINGER

3903 Linden Road
Rocky River, Ohio 44116
Phone: 331-7585

"My Best Wishes to the Class
of 1967"

THE UPJOHN COMPANY

Local Representative

HARRY L. HART

14470 East Carroll 44118

Phone: 382-2788

Best Wishes!

BEAL AUTO SERVICE

10540 Reserve Ct.

Behind Fenway Motor Inn

Cleveland, Ohio 44106

Congratulations to the
Class of 1967

From

**EUCLID GLENVILLE HOSPITAL
STAFF**

CONGRATULATIONS TO THE CLASS
OF 1967

**CLEVELAND METROPOLITAN
GENERAL HOSPITAL**

Compliments of

WADE DRUG COMPANY

Your campus pipe center
featuring imported and
domestic pipes and tobacco.

Euclid at Mayfield

421-4004

CASE OPITCAL COMPANY

Prescriptions Filled
Repairs, Lenses Made in our
Laboratory While you wait.

All Students receive a Discount

10019 Euclid
721-8351

13901 Cedar
321-6365

2052 E. 105
229-4066

15950 Broadway
662-8644

THE YOUNG MEDICAL BUILDING

A Medical Building Designed
By Doctors for Doctors
11811 Shaker Blvd.
Cleveland, Ohio 44120

Builders:
The Hannan Const. Co.
Kenneth Young

Leasing:
464-8800

THE STAMBERGER COMPANY

Plumbing - Heating - Piping
Air Conditioning
"Over 50 Years Experience"

3203 Mayfield Road
Cleveland Hts., Ohio 44118

Phone: 321-4190

EUCLID GLASS ENGINEERING LABORATORY

Scientific Glassware
Research Apparatus
Glass - Quartz - Vycor
Laboratory, Industrial and
Custom Built Repairs

Carl J. Schugt
11310 Wade Park Ave.
Cleveland, Ohio 44106

PHIL FLEISHMAN MOTORS INC.

Valiant-Plymouth
Chrysler-Imperial

Phone: 371-1500

1970 Lee Road
Cleveland, Ohio 44118

7501 Carnegie
Cleveland, Ohio 44103
391-0788

AMERICAN AUTOMATIC VENDING

Serving Hospitals, Schools,
Industry and Commerce Throughout Ohio Since 1931

Compliments of

UNIVERSITY EAST BARBER SHOP

11324 Euclid Ave.
Cleveland, Ohio
44106

Compliments of
Raymond Z. Rich

RADIOEAR HEARING AIDS

Products of 42 years of
acoustical leadership.

416 Schofield Bldg. 241-6362

THE E.B. BROWN OPTICAL CO.

Prescription Opticians
928 Union Commerce Bldg.
Arcade 621-2428

Westgate Office
Medical Center
331-4644
Cleveland 26

Shaker Square
Office
2776 Van Aken
751-7334
Cleveland 20

HOWARD WESTLAKE
AUTO REPAIRS
CARNEGIE MEDICAL BLDG.
GARAGE

10525 Carnegie Ave.

Cleveland, Ohio
44106

231-0698---Phones---231-0649

Compliments to the Class

Of 1967

MAKE CAMERA CRAFT YOUR
PHOTOGRAPHIC
HEADQUARTERS

CAMERA CRAFT
Shaker Square
Cleveland 44120

Phone: 561-1500

Make Your Professional
Address
MEDICALLY CORRECT
For your patients, your
employees, yourself, in buildings
designed for the medical arts.

THE CARNEGIE MEDICAL BLDG.

One of a three-unit group of im-
posing structures constituting
Cleveland's finest medical center

THE OSBORN MEDICAL BLDG.

Completely renovated in the
gracious Williamsburg tradition
in the Heart of Downtown Cleveland

THE T. W. GROGAN
COMPANY

640 Hanna Building
Cleveland 241-5080

IRVIN AND COMPANY INC.
INTERIOR DESIGNERS
RESIDENTIAL AND CONTRACT

Shaker Square

Cleveland, Ohio

Congratulations and Best Wishes
to the Class of 1967

Medical, Surgical, Hospital Supplies and Equipment

THE SCHUEMANN-JONES COMPANY

Main Office and Warehouse
3030 West 117th Street

East Side Office
10205 Carnegie Avenue

Phone: 252-7757

COMPLIMENTS OF YOUR

WESTERN RESERVE CO-OP MEDICAL BOOKSTORE

For All Your Automotive Needs

QUA BUICK, INC.

10250 Shaker Blvd.

721-6000

"QUALITY BEGINS WITH QUA"

Congratulations to the

Class of 1967

ROBERT F. KELLY AND ASSOC.

2850 Euclid Avenue

Mutual and United of Omaha

COMPLIMENTS OF SYNTEX LABORATORIES, INC.

Ernest Szorady
Representative

442-5709

Euclid Manor Nursing Home

For the convalescent or long term care.

Euclid Manor Retirement Home

For the Finest in Retirement Living.
Registered and Practical Nurses on duty
at all times.
New Building, 100% Fireproof
Most Modern Equipment
17322 Euclid Avenue
Phone: 486-2280

THE GODFREY HOLMES COMPANY

Euclid at E. 107 St.
421-0122

Printers and Stationers
Since 1882
Medical Printing a Specialty

MIELZINER FURS SHAKER SQUARE

PROFESSIONAL MANAGEMENT

Since 1932

FOR PHYSICIANS AND DENTISTS

23621 Chagrin Boulevard
Cleveland, Ohio 44122

Phone: 464-9494

Compliments of

RUSSO'S STOP AND SHOP

12438 Cedar Road

Cleveland, Ohio

16 CONVENIENT LOCATIONS IN
NORTH EASTERN OHIO

**W. A. JONES
OPTICAL COMPANY**

Congratulations to the
Class of 1967

**COMMODORE
DRESS SUIT RENTAL**

Euclid at Mayfield

Ph: 721-1010
Famous for
Italian Meat
Sauce

AURORA RESTAURANT

Luncheons $1.20

11316 Euclid at Mayfield Rd.
Cleveland 44106

"If it's Natural Shoulder
Clothing"
THE UNIVERSITY SHOP HAS IT
If it's "For Her"
THE CO-ED SHOP HAS IT

THE CLOTHES BARN
Euclid at Mayfield
In Commodore Hotel Building

Ph: 721-2444

**THE MALE BOX
SPORTSWEAR FOR MEN**

11498 Euclid at Mayfield

Bob Kronenberg Jim Presti

ALLEN TRAVEL SERVICE

For Those Internship Interviews

Univ. Circle
10650 Carnegie
231-8600

WRU: ext-600
Main Office
2037 E-14th
861-6660

Central National
Bank
509 Euclid
861-7800

**SAR-LOUIS NURSES'
REGISTRY**

Licensed Practical and Registered
Nurses. Infant Care, Vacation
Help, Housekeepers.
2027 E. 105th Street
Cleveland, Ohio 44106
Ph: 791-8818 Since 1928

Call 791-2323 for Reservations

COLLEGE MOTEL

AAA APPROVED
11214 Euclid Avenue
Cleveland, Ohio 44106
University Hospitals' Nearest
Motel. Modern---Air Conditioned
Free TV

Since 1926
THOMAS FUNERAL HOME
Charles W. Thomas
John A. Thomas
Licensed Funeral Directors

12512 Miles Ave.
Phone: 341-2515

Private Parking Lot

LAKE ERIE TOWEL SERVICE COMPANY

2157 East 18th Street

Cleveland, Ohio 44115

771-4102

J. GEORGE MAYER GALLERY

Van Aken Center

Custom Framing
Pictures in all Media
Distinctive Gifts
Greeting Cards and Invitations

20309 Van Aken 751-4554

Orthopedic Appliances
Prescriptions 371-5800
THE MEDICAL SERVICE COMPANY
Pharmaceuticals, Surgical Supplies and Equipment
Manufacturers and Wholesale Distributors

2098 Warrensville-Center Road
Cleveland, Ohio 44121
Merle W. Marx, President

Stereo Systems
and Tape Recorders
For Doctors, Lawyers
and Indian Chiefs

AUDIO CRAFT COMPANY INC.

2915 Prospect Ave.
Cleveland, Ohio 44115

Phone: 241-5560

STERLING LAUNDRY

Complete Laundry Service

"Shirts and Lab Coats our Specialty"

11308 Euclid Avenue
Cleveland, Ohio 44106

Congratulations to the

Class of 1967

THE CARPENTER PRINTING COMPANY

7016 Euclid Avenue
Cleveland, Ohio 44103

Phone: 431-3031

THE HORAN LETTER SERVICE
"Printers of Quality"
We are proud and happy to have been chosen by the Medical School as one of its regular suppliers. Horan has served the various departments of Western Reserve University for over 31 years.
2029 East 102nd Street
Cleveland, Ohio
44106

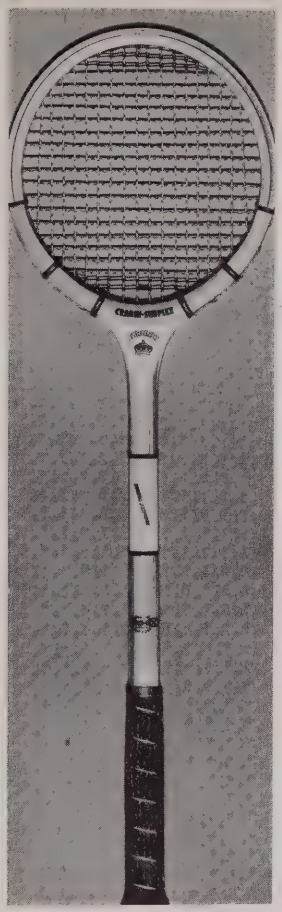

WORK OFF THAT FAT KEEP IN SHAPE PLAY SQUASH

The Finest Squash Rackets and all Sports Equipment Available at

C.L. NICHOLLS SPORTING GOODS

3431 Lee Road
Cleveland, Ohio
Phone: 921-4300

sbs
shaker book shop
cleveland, ohio

PRECISION OPTICAL DISPENSING COMPANY

L. V. Prohaska

22580 Lake Shore Blvd.
261-1166
20314 Chagrin Blvd.
751-0112
2037 East 105th St.
231-6484
9915 Euclid Ave.
231-4961

Free Parking

Congratulations to the
Class of 1967

DY-DEE WASH INC.
A Diaper Service for Babies With Particular Mothers!

Recommended by leading
Physicians for over 27 years.

Call Us When You're Ready
561-6161

3630 Lee Road
Shaker Hts., Ohio

Our 30th Year

THE HUNKIN-CONKEY

CONSTRUCTION COMPANY

Cleveland, Ohio

General Contractors Since 1875

The Helicopter service for the endsheet photography was provided by: Nerone & Sons Construction, Scheutzow Helicopter Corp. and "Copter 13"

For That Unusual Medical Emergency... The Helicopter May be the Only Effective Prescription

The Senior Portraits Were Taken By

CHARACTER ARTS STUDIO

4141 Mayfield Road
Cleveland, Ohio

Phone: 381-5430
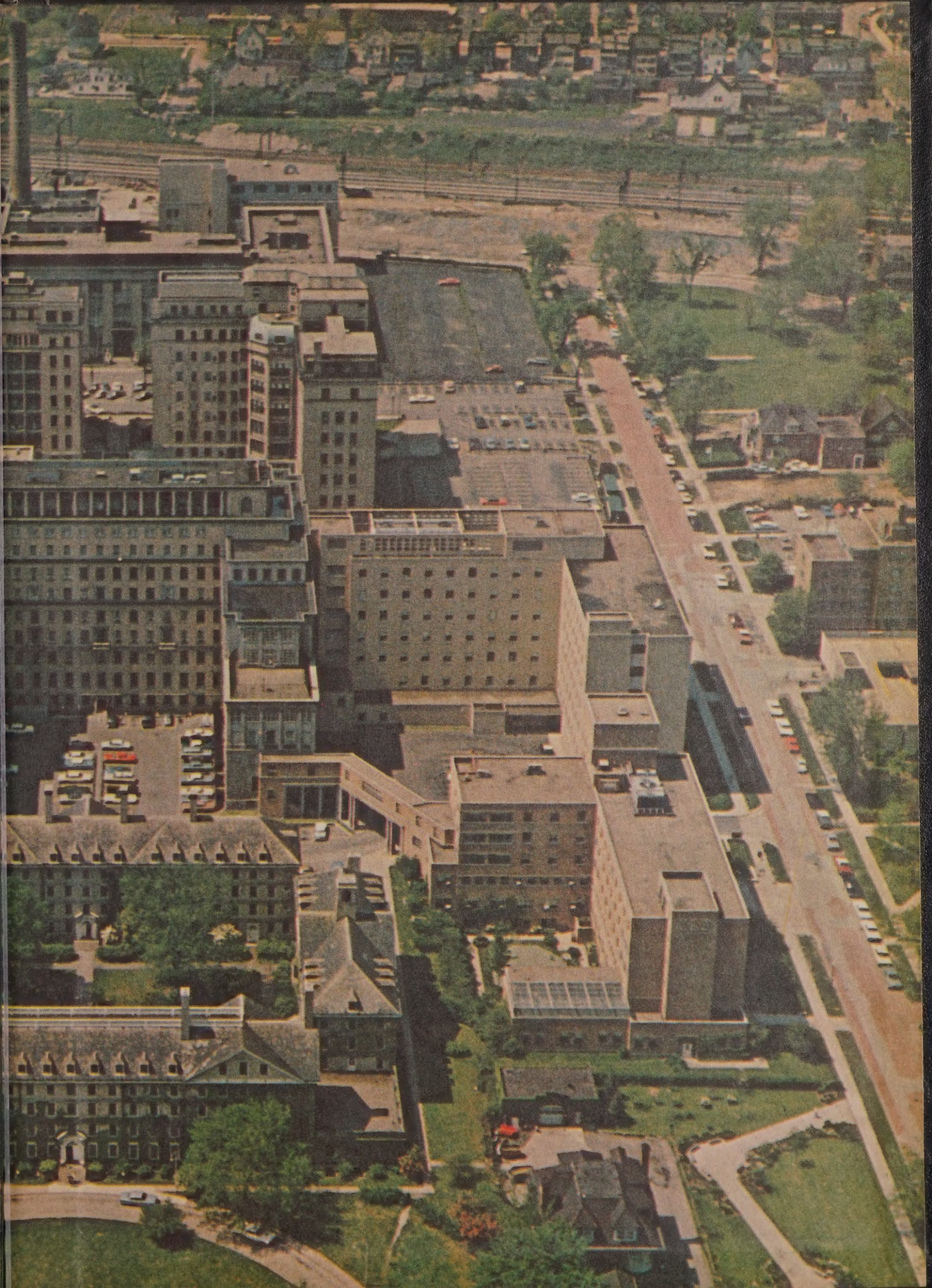
SUAVE.....
IS THE WORD FOR *YOU*
IN A **TUX** By
CLEVELAND
TUX SHOP
11310 EUCLID at MAYFIELD
DISTRIBUTOR:
IF YOU'RE GETTING MARRIED, OR GOING FORMAL, OR BOTH ..... "RENT THE BEST"
CALL MISS BENSON GROOM SECRETARY **GA 1-2212**